

**FLOW™**

# Planning Guide + Price List

---

## QUICK LINKS

[PLANNING GUIDE](#)

[FLOW XT PRICING](#)

[FLOW PRICING](#)

[POWER AND DATA OPTIONS](#)

[GENERAL INFORMATION](#)

[FINISH INFORMATION](#)

[SURFACE MATERIALS](#)



# TABLE OF CONTENTS

Click the shortcuts below to jump to each section.

General Information	ii-iii
Finish Information	iv-v
Surface Materials	vi-viii
Statement of Line	3-4
Specification Overview	5
Planning Guide	6-54
Flow XT Tops and Bases	55-55
Flow XT Power and Data Options	67
Flow Tops and Bases	68-118
Power and Data Options	119-129

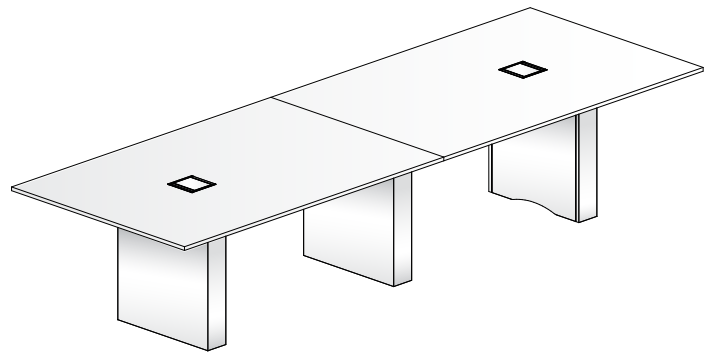
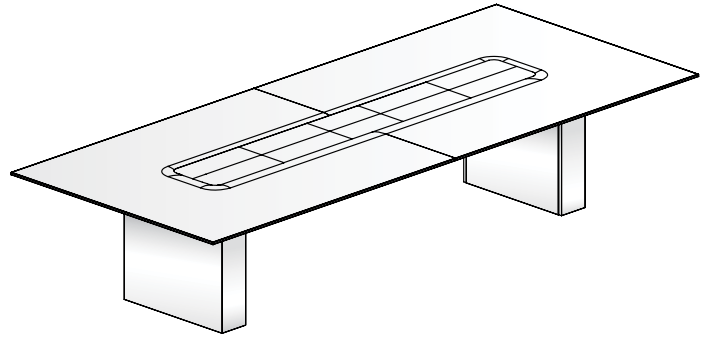



# STATEMENT OF LINE

## FLOW XT CONFERENCE TABLES

---

Pages 55-66

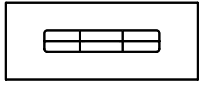

Rectangle

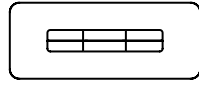

Radius Rectangle

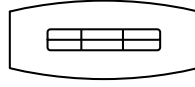

Boat

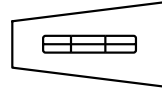

Sight Line

## FLOW XT BASES

---

Pages 55-66

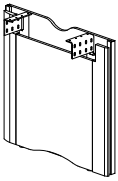

Panel Base

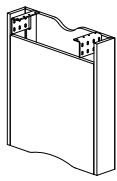

Rectangle Base

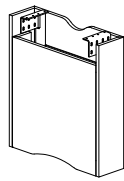

Expandable Rectangle Base

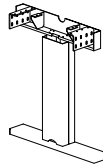

T-Base

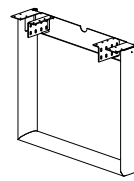

Hoop Base

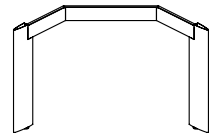

Four Post Base



# STATEMENT OF LINE

## CONFERENCE TABLES

Pages 68-118



Round



Rectangle

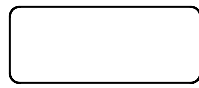

Radius Rectangle

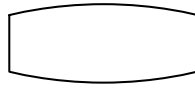

Boat

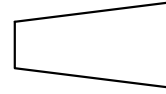

Sight Line

## RECTANGLE, BOAT AND SIGHT LINE BASES

Pages 79-118

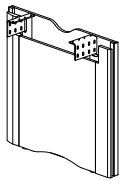

Panel Base

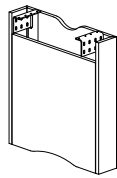

Rectangle Base

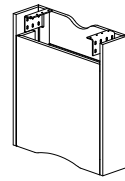

Expandable Rectangle Base

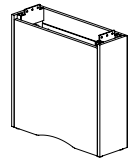

Column Base

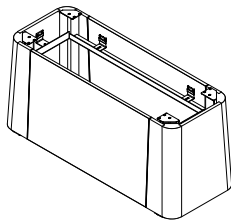

Island Base

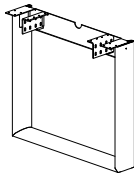

Hoop Base

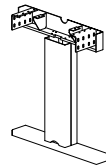

T-Base

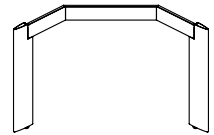

Four Post Base

## ROUND BASES

Page 68-77

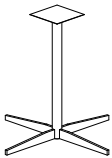

Metal X-Base

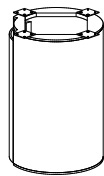

Cylinder Base



Cone Base

## CAFÉ HEIGHT BASE

Page 78

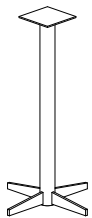

Café Height Base



# SPECIFICATION OVERVIEW

---

## FLOW XT CONFERENCE TABLES (WITH POWER ISLAND)

### 1. Select the Top Surface and Power Island Door Material

Flow XT table tops are available in Standard Veneer. The Power Island doors are available in metal or glass.

### 2. Select the Top Size and Shape

Flow XT conference tables are available in four shapes: Rectangle, Radius Rectangle, Boat and Sight Line. Sizes range from 96" to 240"-long.

### 3. Select Base Style and Finish

Flow XT conference tables are available with the following base options: Panel, Four Post, Rectangle, Expandable Rectangle, Column, T-Base and Hoop Base. All Flow bases except the T-Base, and Hoop Base are available in veneer or paint finishes.

### 4. Select Storage Module (if desired)

## FLOW CONFERENCE TABLES (WITHOUT POWER ISLAND)

### 1. Select the Top Surface Material

Choose between standard veneer, inset laminate with hardwood edge, laminate with ABS edge, glass or stone/quartz. Solid surface is available on round tables only.

### 2. Select the Top Size and Shape

Flow conference tables are available in five shapes: Round, Rectangle, Radius Rectangle, Boat and Sight Line. Sizes range from 36" round to 240"-long. All shapes except Round are available with either two or three bases depending on top size (some stone/quartz top tables have four bases).

### 3. Select Base Style and Finish

Flow conference tables are available with the following base options: Panel, Four Post, Rectangle, Expandable Rectangle, Column, T-Base, Hoop Base and Island. Round tables are available with a Metal X-Base, Cone Base or Cylinder Base. All Flow bases except the T-Base, Hoop Base, and Metal X-Base are available in veneer or paint finishes.

### 4. Select Power Option (if desired)

Table top power and data options include Power Matrix, Tech Node, Power Spec, USB Spec and Grommets. Under surface power options include Perimeter Power and Power Rails (not available on Round tables, Stone/Quartz Top tables, or tables with Four Post base), as well as Charging Trac.

## DETAIL OVERVIEW

### FLOW XT CONFERENCE TABLES (SHOWN WITH EXPANDABLE RECTANGLE BASE)

At the heart of the Flow XT conference tables is the Power Island, an innovative and scalable system that acknowledges the inherent dichotomy between the rate of change in technology and the typical lifespan of quality office furniture, reconciling that difference with ease. Modular componentry allows the table to respond to changes in technology requirements over the life of the table with ease. Flow XT conference tables are available with veneer tops only. Power Island is only available on Flow XT conference tables.

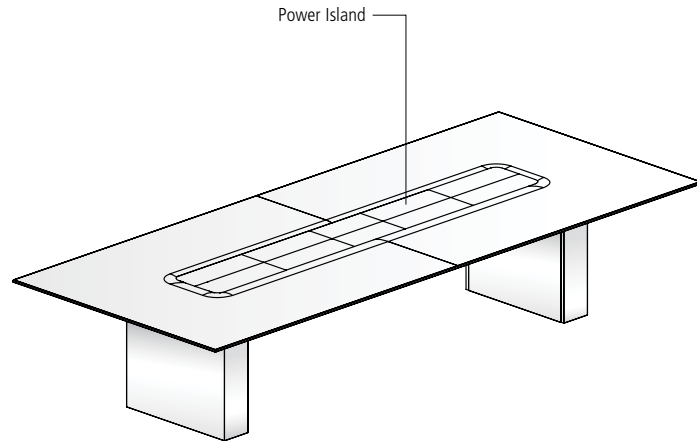

### FLOW CONFERENCE TABLES

Available with veneer, laminate, glass or stone/quartz tops, Flow conference tables offer the ultimate in material and aesthetic choices. A broad range of power & data connectivity options provide scalability for technology accommodation.

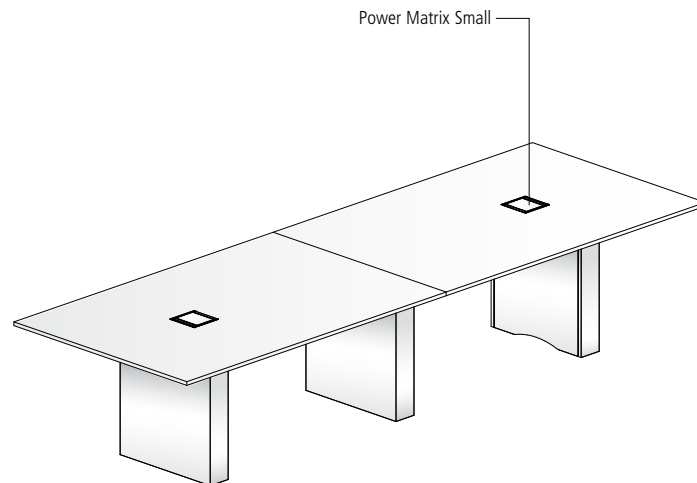



# RECOMMENDED SEATING CAPACITY

## RECTANGLE AND RADIUS RECTANGLE TABLES

Note: Seating capacity is based on 27" per person. Tables 54" and wider seat two people per end.



LENGTH	RECTANGLE AND RADIUS RECTANGLE			WIDTH			
	36"	42"	48"	54"	60"	66"	72"
72	6	6	-	-	-	-	-
78	-	6	-	-	-	-	-
84	-	8	8	-	-	-	-
90	-	8	8	-	-	-	-
96	-	8	8	-	-	-	-
102	-	8	8	-	-	-	-
108	-	10	10	12	-	-	-
114	-	10	10	12	-	-	-
120	-	10	10	12	-	-	-
132	-	-	10	12	-	-	-
144	-	12	14	14	-	-	-
156	-	-	14	14	14	14	-
168	-	-	-	16	16	16	-
180	-	-	-	16	16	16	-
192	-	-	-	18	18	18	-
204	-	-	-	18	18	18	18
216	-	-	-	20	20	20	20
228	-	-	-	20	20	20	20
240	-	-	-	20	20	20	20

## BOAT TABLES

Note: Seating capacity is based on 27" per person. Tables 54" and wider seat two people per end.



LENGTH	BOAT	WIDTH					
	32"/40"	32"/44"	36"/48"	36"/50"	36"/54"	42"/60"	54"/72"
72	6	-	-	-	-	-	-
78	6	-	-	-	-	-	-
84	-	8	-	-	-	-	-
90	-	8	-	-	-	-	-
96	-	-	8	-	-	-	-
102	-	-	8	-	-	-	-
108	-	-	10	-	-	-	-
114	-	-	-	10	-	-	-
120	-	-	-	10	-	-	-
132	-	-	-	-	10	-	-
144	-	-	-	-	12	-	-
156	-	-	-	-	12	-	-
168	-	-	-	-	-	14	-
180	-	-	-	-	-	14	-
192	-	-	-	-	-	-	18
204	-	-	-	-	-	-	18
216	-	-	-	-	-	-	20
228	-	-	-	-	-	-	20
240	-	-	-	-	-	-	20



# RECOMMENDED SEATING CAPACITY

## SIGHT LINE TABLES

Note: Seating capacity is based on 27" per person. Tables 54" and wider seat two people per end.

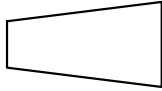

SIGHT LINE LENGTH	WIDTH									
	36"/54"	36"/56"	36"/58"	36"/60"	36"/66"	36"/68"	36"70"	36"/72"	36"/76"	36"/78"
72	7	-	-	-	-	-	-	-	-	-
78	-	7	-	-	-	-	-	-	-	-
84	-	-	9	-	-	-	-	-	-	-
90	-	-	-	9	-	-	-	-	-	-
96	-	-	-	9	-	-	-	-	-	-
102	-	-	-	9	-	-	-	-	-	-
108	-	-	-	11	-	-	-	-	-	-
114	-	-	-	11	-	-	-	-	-	-
120	-	-	-	-	11	-	-	-	-	-
132	-	-	-	-	-	11	-	-	-	-
144	-	-	-	-	-	-	13	-	-	-
156	-	-	-	-	-	-	-	13	-	-
168	-	-	-	-	-	-	-	-	15	-
180	-	-	-	-	-	-	-	-	-	15
192	-	-	-	-	-	-	-	-	-	17
204	-	-	-	-	-	-	-	-	-	17
216	-	-	-	-	-	-	-	-	-	19
228	-	-	-	-	-	-	-	-	-	19
240	-	-	-	-	-	-	-	-	-	19





# TABLE TOP POWER OPTION: POWER ISLAND

## COMPOUND CURVE WIRE CHASE

Compound curve veneering results in a soft, gentle flow into the technology docking zone beneath the floating Power Island.

## ACCESS DOORS

Low-profile access doors are flush with the surrounding table top. Access doors are available in metal or glass.

## STORAGE MODULE (NOT SHOWN)

Provides both a shelf for teleconference phones as well as a 4”-deep storage box to hide technology when it is not being used, hidden below the hinged shelf. A duplex receptacle in one of the inside walls provides convenient power connections and allows equipment to remain connected while in storage. Doors are available in metal or glass. Storage Modules can be specified in the center of the table, at both ends or all three locations, depending on the size of the table. The dimensions of the storage module opening are 12-1/4” wide x 12-3/4” long. The interior dimensions of the center storage module are 15” wide x 14-1/4” long x 4” deep and the end storage module are 15” wide x 13-3/4” long x 4” deep.

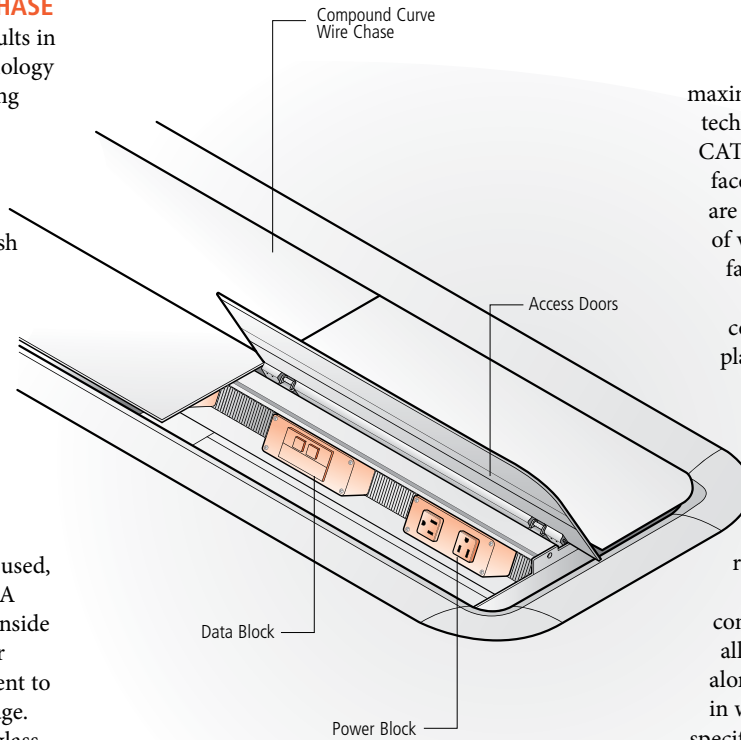

## DATA BLOCK

Utilizing Extron® AAP Plates, these modular components offer maximum flexibility to adapt to future technology needs. Standard with two CAT6 data connectors and one blank faceplate for future use, Data Blocks are also available with a broad range of video, audio and data connection faceplate options and can easily be changed as the technology of the conference room changes. Held in place with two thumb screws, Data Blocks are easy to add, remove or relocate as needed.

## POWER BLOCK

Standard with two simplex receptacles, Power Blocks provide convenient table top power connectivity. Their modular design allows them to be placed anywhere along the length of the Power Island in whatever quantities are needed (a specific quantity is included with each standard table length when the Power Island is specified). They are held in place with two thumb screws making them easy to add, remove or relocate as needed. Power Blocks are also available in hard-wired configurations. Power Blocks simply plug into a two-circuit electrical system that runs along the length of the table, just below the Power Island spine.

## POWER PLANNING

### Flow XT Two-Circuit Electrical System

- 4-wire, 20-amp, 2-circuit modular electrical system.
- All tables are pre-wired.
- Power Island defaults to hardwire infeed option. Plug-in infeed option may also be specified. A licensed electrician is required to complete hardwire connections to building's power source. Hardwire and plug-in infeed options are 42” long.
- Neutral (white) wires are 10 gauge, hot and ground wires are 12 gauge.
- All electrical components satisfy National Electrical Code (NEC) requirements and are UL listed.

### Electrical Diagram — Hardwire Power Infeed Only

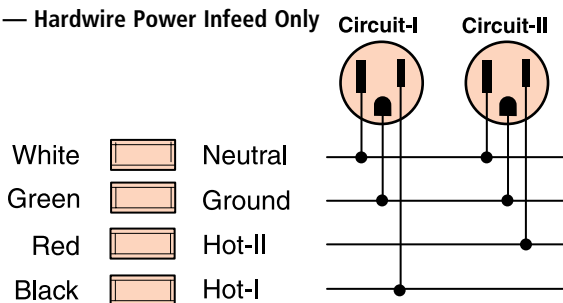

# TABLE TOP POWER OPTION: POWER ISLAND

All Flow conference tables include an ample supply of wire management channels beneath the table top to accommodate even the most technology-intensive environments. In addition, Flow XT conference tables include a shroud to conceal the underside of the Power Island, eliminating the potential for sagging cables to be visible beneath the table top.

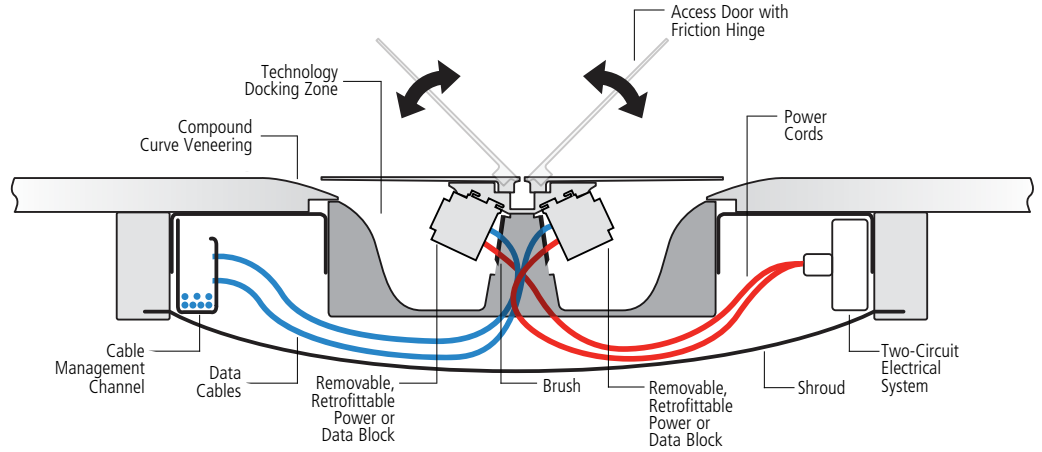

Front Elevation

Side Elevation

Power Block (Two Simplex)

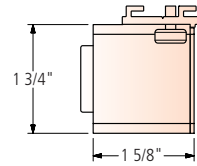
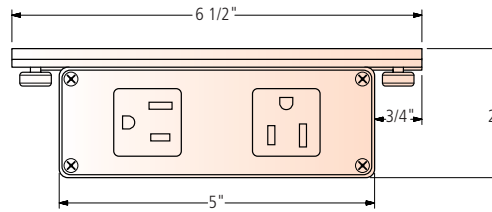

Power Block (Simplex / Charging USB-A+C)

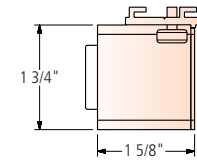
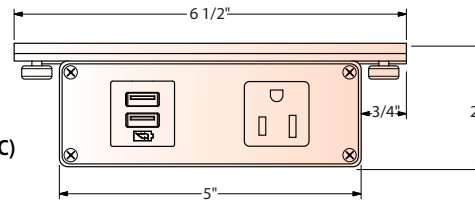

Data Block

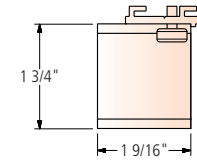
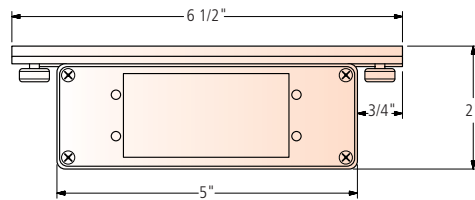



# TABLE TOP POWER OPTION: POWER ISLAND

## STANDARD POWER AND A/V SUPPLY

This chart notes the standard number of Power and Data Blocks supplied with each Flow XT table based on table length. If additional Power or Data Blocks are required, they can be purchased separately.

Please note, adding additional Power Blocks to the table may also require additional components for the electrical system to ensure proper connectivity. Please reach out to Nucraft Customer Service for assistance.

**STANDARD POWER AND A/V SUPPLY (BY TABLE SIZE)**

TABLE LENGTH	POWER BLOCKS	SIMPLEX RECEPTACLES	DATA BLOCKS	DATA CONNECTORS	1 BLANK FACEPLATES
96	4	8	4	8	4
102	4	8	4	8	4
108	4	8	4	8	4
114	4	8	4	8	4
120	4	8	4	8	4
132	4	8	4	8	4
144	8	16	8	16	8
156	8	16	8	16	8
168	8	16	8	16	8
180	8	16	8	16	8
192	8	16	8	16	8
204	8	16	8	16	8
216	8	16	8	16	8
228	8	16	8	16	8
240	8	16	8	16	8

## DIMENSION PLANNING

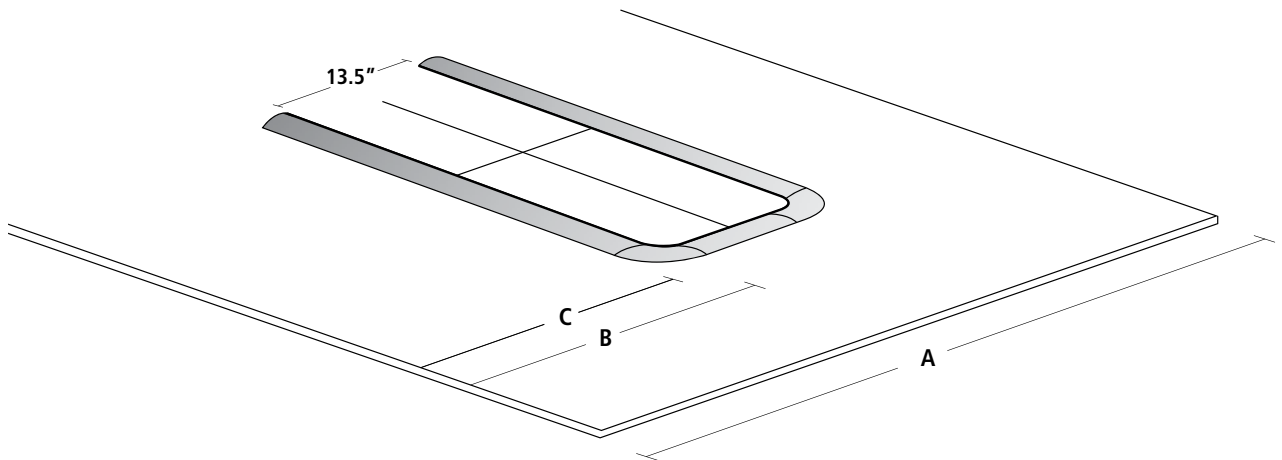

TABLE WIDTH [A]	DIMENSION TO POWER ISLAND DOOR [B]	DIMENSION TO CURVE OF VENEER [C]
42	14.25	12
48	17.25	15
54	20.25	18
60	23.25	21
66	26.25	24
72	29.25	27



# TABLE TOP POWER OPTION: POWER MATRIX

Available in a variety of sizes, styles and connectivity options, Power Matrix is Nucraft's most versatile power option. Power Matrix incorporates a broad array of scalable features and is available across multiple product lines, making it the "go to" solution for power and AV connectivity needs.

Offered in four sizes and two door configurations (single and double), Power Matrix can handle any power and AV connectivity need, from the simplest to the most demanding.

## Small

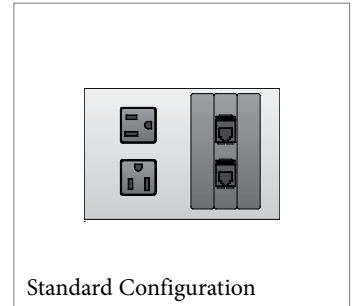
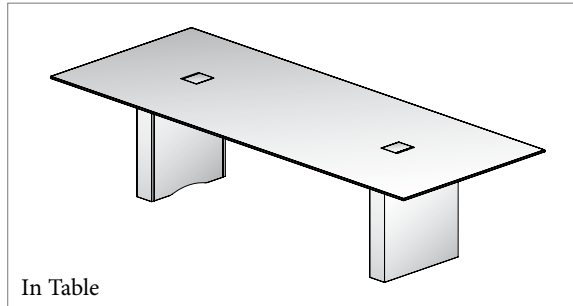

## Medium

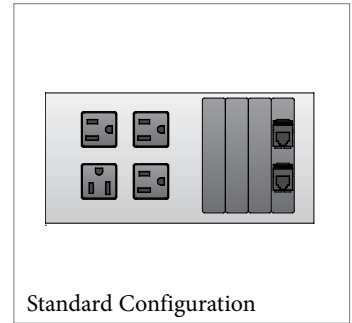
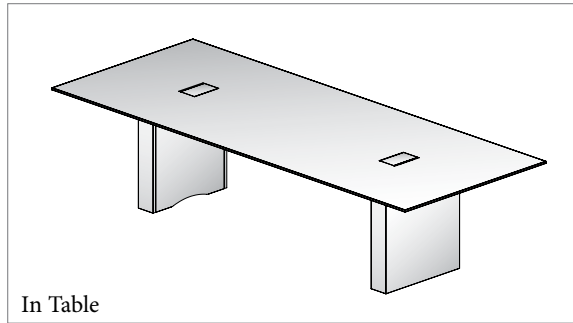
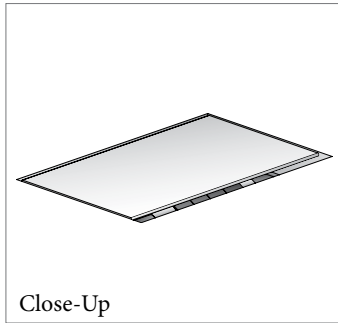

## Large

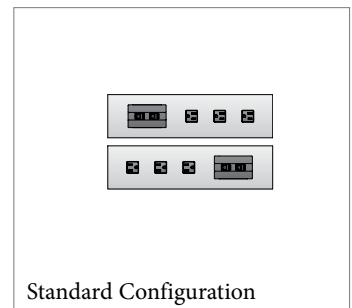
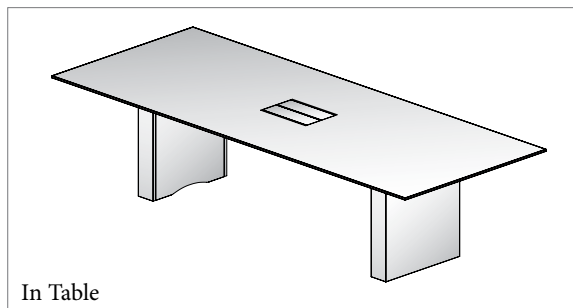
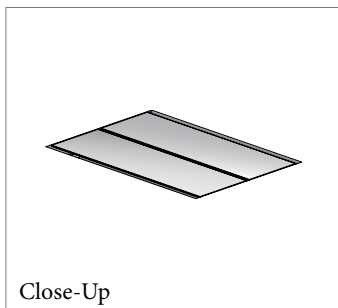

## Extra Large

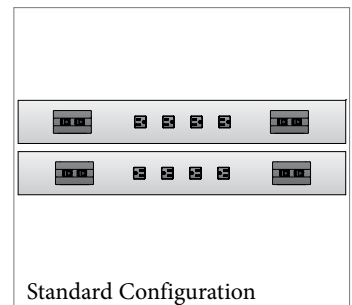
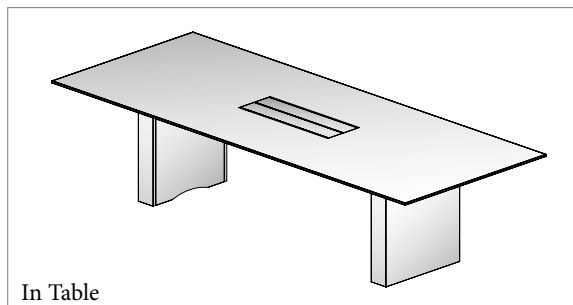
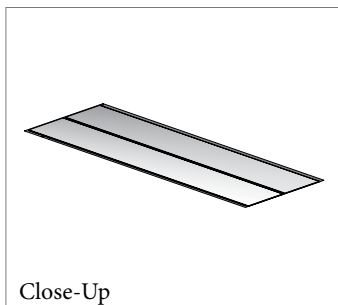

## TABLE TOP POWER OPTION: POWER MATRIX

Power Matrix is filled with a broad array of high performance features and refined aesthetic elements.

### POWER

Power Matrix features simplex receptacles for power connectivity, the quantity of which is pre-determined based on the size of the unit. An optional USB-A+C charger can also be specified in place of one of the simplex receptacles when desired. Corded or hardwired infeed options add flexibility.

### DATA/AV FACEPLATES

Power Matrix accommodates Extron Architectural Adaptor Plates (AAPs) for unparalleled flexibility in data and AV connectivity.

### DESIGN

Power Matrix units feature a clear anodized aluminum body and a bezel-free flush mount design on wood tables for an elegant appearance. Laminate, glass, solid surface and stone/quartz table tops include a bezel, available in powder coat, polished chrome or clear anodized finish options.

### PERFORMANCE

Friction hinges ensure smooth travel through the door's range of motion and can hold the door in any position. Hidden door stops maintain the minimalist aesthetic. Cable storage is both concealed and ample.

### DOORS

Power Matrix is offered in multiple door material options, including metal, glass and grain-matched wood cut from the same table top.

(Medium size shown)

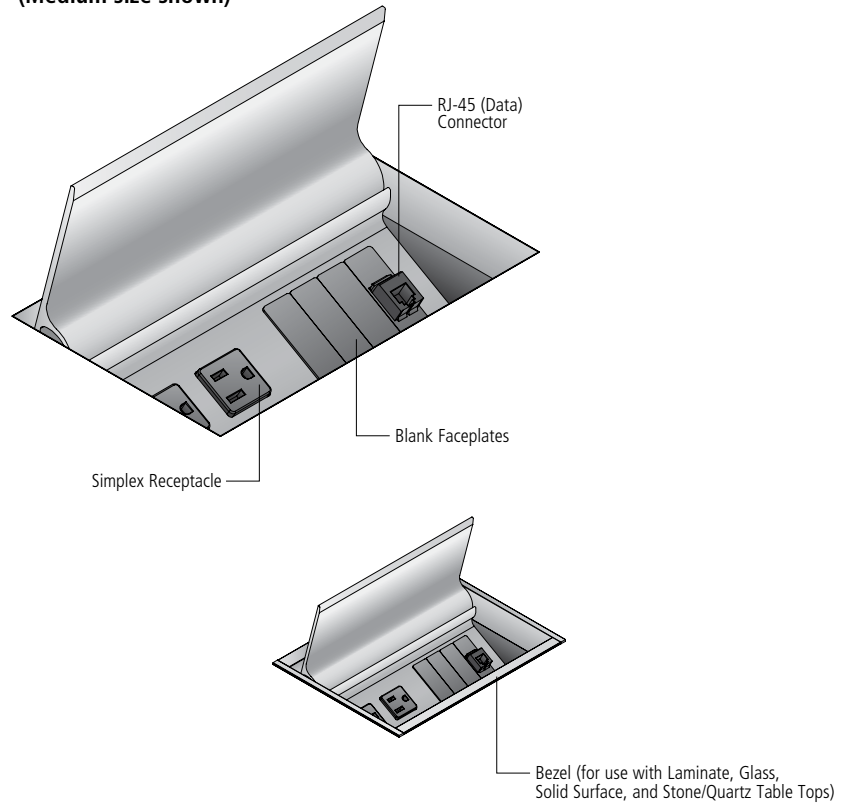



# TABLE TOP POWER OPTION: POWER MATRIX

## STANDARD CONFIGURATIONS

Power Matrix is offered in four standard sizes, each with a pre-determined quantity of simplex outlets and AV faceplates. With each size, an optional 2 amp USB-A+C charger (1 amp per port) replaces one of the simplex outlets.

### Small and Compact

- Single door design
- 5.375" x 6" cutout
- Two simplex outlets
- Three AV faceplates. Standard configuration includes two blank faceplates and one faceplate with two RJ-45 (data) connectors.
- (1) 12' plug-in infeed cord

#### Standard

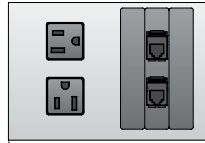

### Medium

- Single door design
- 5.375" x 8.25" cutout
- Four simplex outlets
- Four AV faceplates. Standard configuration includes three blank faceplates and one faceplate with two RJ-45 (data) connectors.
- (1) 12' plug-in infeed cord

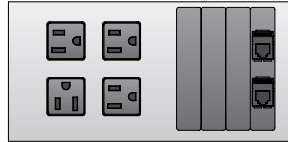

### Large

- Double door design
- 10.75" x 15.25" cutout
- Six simplex outlets (three per side)
- Six AV faceplates (three per side). Standard configuration includes two blank faceplates and one faceplate with two RJ-45 (data) connectors per side.
- (2) 12' plug-in infeed cords

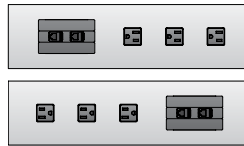

### Extra Large

- Double door design
- 10.75" x 30.25" cutout
- Eight simplex outlets (four per side)
- Twelve AV faceplates (six per side). Standard configuration includes four blank faceplates and two faceplates with two RJ-45 (data) connectors per side.
- (2) 12' plug-in infeed cords



## Field-Wired

Some local electrical codes may require field-wiring during installation. In such instances, a Field-Wired option may be specified. In this configuration, each Power Matrix unit will be supplied with a 6' flexible metal conduit with hot, ground and neutral wires.

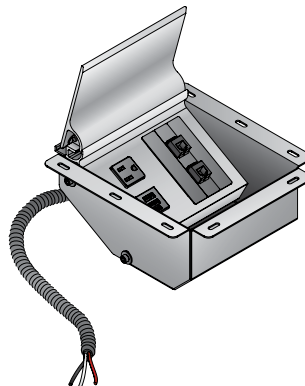



# TABLE TOP POWER OPTION: POWER MATRIX

## DIMENSIONS

Each Power Matrix unit includes a low-profile pan beneath the work surface to conceal the unit and provide ample storage capacity for excess cables. The size of the cut-out in the table top varies with each size of Power Matrix unit.

### Small

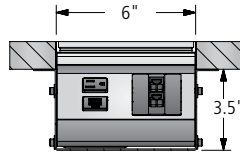
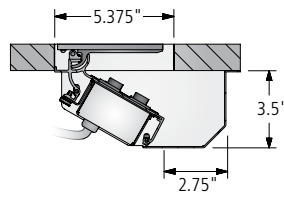

### Compact

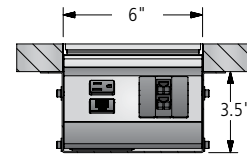
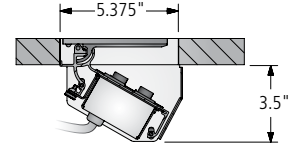

### Medium

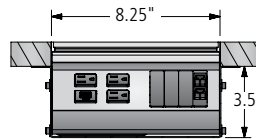
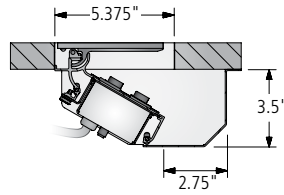

### Large

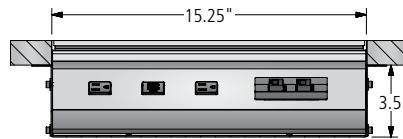
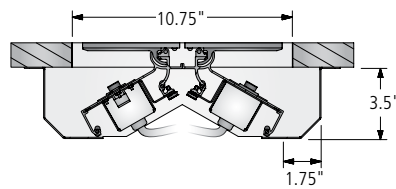

### Extra Large

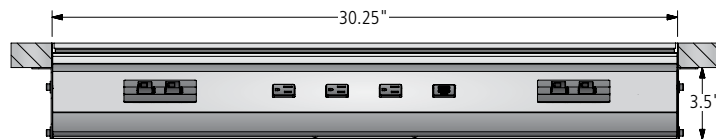
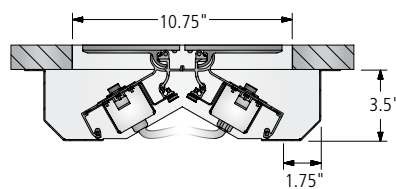

# TABLE TOP POWER OPTION: POWER MATRIX

## POWER PLANNING

Power Matrix is available with two options for connection with building power:

### DIRECT PLUG-IN

The 15-amp power cord from each Power Matrix unit is plugged into a floor monument. The floor monument must have at least one power outlet per small or medium Power Matrix unit in the table and two power outlets per large or extra large Power Matrix (e.g., a table with four small or medium Power Matrix units would need four power outlets in the floor monument).

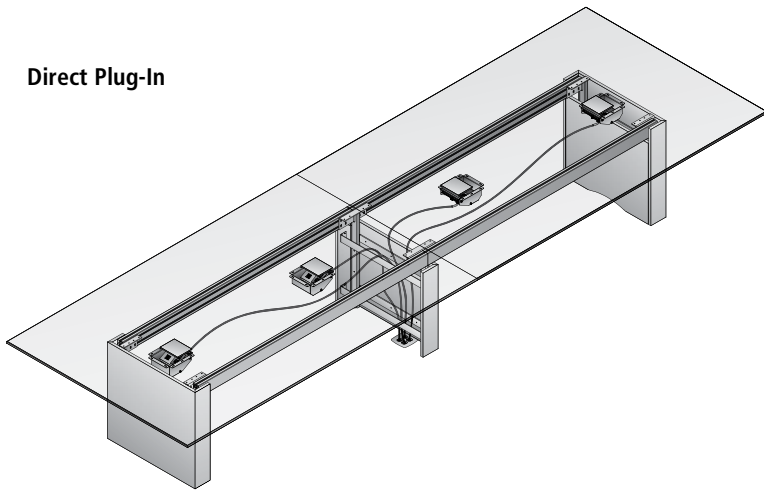

### Single In-Feed

### SINGLE INFEEED

Each Power Matrix unit is plugged into a two-circuit modular electrical system in the table from which a single connection is made to a floor monument. This connection can be either hardwired (to utilize both of the circuits in the modular electrical system) or corded (which requires a 20-amp power outlet in the floor monument and reduces the modular electrical system in the table to a single circuit).

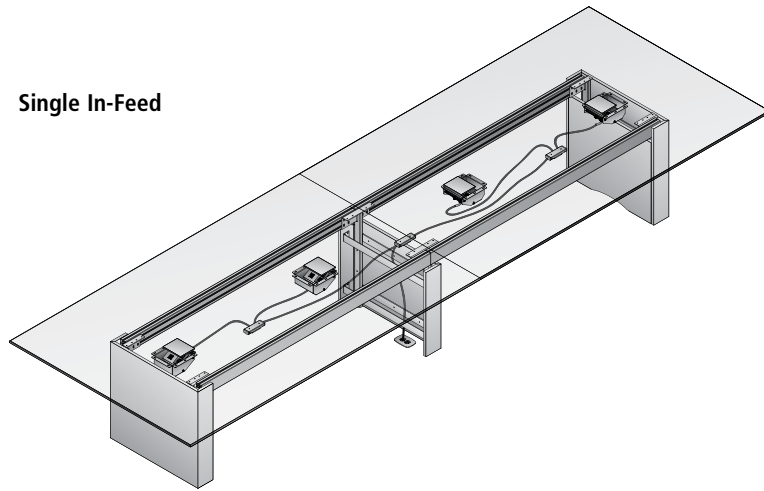

### Two-Circuit Modular Electrical System

- 4-wire, 20-amp, 2-circuit modular electrical system
- Only present on tables specified with the Single In-Feed option
- Hardwire or corded (20-amp) in-feed options. A licensed electrician is required to complete hardwire connections to building's power source.
- Neutral (white) wires are 10 gauge, hot and ground wires are 12 gauge
- All electrical components satisfy National Electrical Code (NEC) requirements and are UL listed

### Electrical Diagram — Hardwire Power Infeed Only

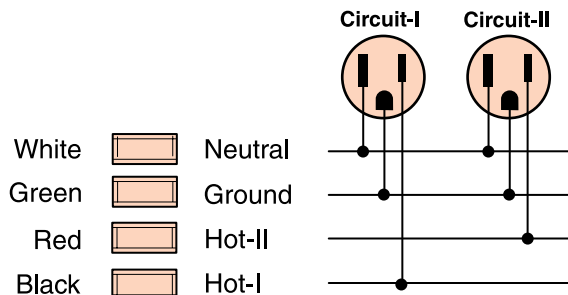





# TABLE TOP POWER OPTION: POWER MATRIX

## LOCATION CODES

Power Matrix is offered in a variety of locations and quantities per table size, offering a broad range of performance and pricing options.

POWER MATRIX SMALL	POWER MATRIX MEDIUM	POWER MATRIX LARGE	POWER MATRIX EXTRA LARGE	LOCATION	QUANTITY OF UNITS TO ORDER
PS-1	PM-1	PL-1	PX-1	One at center	1
PS-2	PM-2	PL-2	PX-2	One at each end	2
PS-3	PM-3	PL-3	PX-3	One at center and one at each end	3
PS-4	PM-4			Four equally spaced (tables 132" and longer)	4

## ROUND TABLES WITH CONE BASE: DOOR MATERIAL AND LOCATION AVAILABILITY BY TABLE SIZE

W = Wood Door (Veneer top tables only)    G = Glass Door    M = Metal Door

Length	Top Sections*	Power Matrix Compact		Power Matrix Small		Power Matrix Medium	
		PS-1	PS-2	PS-1	PS-2	PM-1	PM-2
36	1	W/G/M	-	-	-	-	-
42	1	W/G/M	-	-	-	-	-
48	1	W/G/M	-	-	-	-	-
54	1	W/G/M	-	-	-	-	-
60	1	W/G/M	-	-	-	-	-
66	2	-	W/G/M	-	-	-	-
72	2	-	W/G/M	-	-	-	-
84	2	-	W/G/M	-	-	-	-

## ROUND TABLES WITH CYLINDER BASE: DOOR MATERIAL AND LOCATION AVAILABILITY BY TABLE SIZE

W = Wood Door    G = Glass Door    M = Metal Door

Length	Top Sections*	Power Matrix Compact		Power Matrix Small		Power Matrix Medium	
		PS-1	PS-2	PS-1	PS-2	PM-1	PM-2
36	1	-	-	W/G/M	-	W/G/M	-
42	1	-	-	W/G/M	-	W/G/M	-
48	1	-	-	W/G/M	-	W/G/M	-
54	1	-	-	W/G/M	-	W/G/M	-
60	1	-	-	W/G/M	-	W/G/M	-
66	2	-	W/G/M <sup>†</sup>	-	W/G/M	-	W/G/M
72	2	-	-	-	W/G/M	-	W/G/M
84	2	-	-	-	W/G/M	-	W/G/M

PLEASE NOTE: Wood Door option is only available on Veneer top tables

\*Top Section information applies to Veneer, Plank Veneer, Laminate and Solid Surface tops

<sup>†</sup> Available on Stone top tables only



# TABLE TOP POWER OPTION: POWER MATRIX

## ALL RECTANGLE, BOAT AND SIGHT LINE TABLES: DOOR MATERIAL AND LOCATION AVAILABILITY BY TABLE SIZE

W = Wood Door    G = Glass Door    M = Metal Door

Length	Top Sections	Power Matrix Small or Compact				Power Matrix Medium				Power Matrix Large			Power Matrix Extra Large		
		PS-1	PS-2	PS-3	PS-4	PM-1	PM-2	PM-3	PM-4	PL-1	PL-2	PL-3	PX-1	PX-2	PX-3
72	1	W/G/M	W/G/M	-	-	W/G/M	W/G/M	-	-	-	-	-	-	-	-
84	1	W/G/M	W/G/M	-	-	W/G/M	W/G/M	-	-	-	-	-	-	-	-
90	1	W/G/M	W/G/M	-	-	W/G/M	W/G/M	-	-	-	-	-	-	-	-
96	1	W/G/M	W/G/M	W/G/M	-	W/G/M	W/G/M	W/G/M	-	W/G/M	-	-	W/G/M	-	-
102	1	W/G/M	W/G/M	W/G/M	-	W/G/M	W/G/M	W/G/M	-	W/G/M	-	-	W/G/M	-	-
102	2	-	W/G/M	-	-	-	W/G/M	-	-	G/M	-	-	G/M	-	-
108	1	W/G/M	W/G/M	W/G/M	-	W/G/M	W/G/M	W/G/M	-	W/G/M	-	-	W/G/M	-	-
108	2	-	W/G/M	-	-	-	W/G/M	-	-	G/M	-	-	G/M	-	-
114	1	W/G/M	W/G/M	W/G/M	-	W/G/M	W/G/M	W/G/M	-	W/G/M	-	-	W/G/M	-	-
114	2	-	W/G/M	-	-	-	W/G/M	-	-	G/M	-	-	G/M	-	-
120	1	W/G/M	W/G/M	W/G/M	-	W/G/M	W/G/M	W/G/M	-	W/G/M	-	-	W/G/M	-	-
120	2	-	W/G/M	-	-	-	W/G/M	-	-	G/M	-	-	G/M	-	-
132	2	-	W/G/M	-	W/G/M	-	W/G/M	-	W/G/M	G/M	-	-	G/M	-	-
144	2	-	W/G/M	-	W/G/M	-	W/G/M	-	W/G/M	G/M	W/G/M <sup>†</sup>	-	G/M	W/G/M	-
156	2	-	W/G/M	-	W/G/M	-	W/G/M	-	W/G/M	G/M	W/G/M <sup>†</sup>	-	G/M	W/G/M	-
168	2	-	W/G/M	-	W/G/M	-	W/G/M	-	W/G/M	G/M	W/G/M <sup>†</sup>	-	G/M	W/G/M	-
180	2	-	W/G/M	-	W/G/M	-	W/G/M	-	W/G/M	G/M	W/G/M <sup>†</sup>	-	G/M	W/G/M	-
192	2	-	W/G/M	-	W/G/M	-	W/G/M	-	W/G/M	G/M	W/G/M	-	G/M	W/G/M	-
192	4	-	W/G/M	-	W/G/M	-	W/G/M	-	W/G/M	G/M	G/M	-	G/M	G/M	-
204	2	-	W/G/M	-	W/G/M	-	W/G/M	-	W/G/M	G/M	W/G/M	-	G/M	W/G/M	-
204	4	-	W/G/M	-	W/G/M	-	W/G/M	-	W/G/M	G/M	G/M	-	G/M	G/M	-
216	2	-	W/G/M	-	W/G/M	-	W/G/M	-	W/G/M	G/M	W/G/M	G/M	G/M	W/G/M	G/M
216	4	-	W/G/M	-	W/G/M	-	W/G/M	-	W/G/M	G/M	G/M	G/M	G/M	G/M	G/M
228	2	-	W/G/M	-	W/G/M	-	W/G/M	-	W/G/M	G/M	W/G/M	G/M	G/M	W/G/M	G/M
228	4	-	W/G/M	-	W/G/M	-	W/G/M	-	W/G/M	G/M	G/M	G/M	G/M	G/M	G/M
240	2	-	W/G/M	-	W/G/M	-	W/G/M	-	W/G/M	G/M	W/G/M	G/M	G/M	W/G/M	G/M
240	4	-	W/G/M	-	W/G/M	-	W/G/M	-	W/G/M	G/M	G/M	G/M	G/M	G/M	G/M

<sup>†</sup>Sightline tables 144"-180" in length will have three top sections and can only accommodate the glass or metal door options for Power Matrix Large when PL-2 is specified.



# TABLE TOP POWER OPTION: POWER MATRIX

## POWER MATRIX COMPACT, SMALL OR MEDIUM LOCATION OPTIONS

Please Note: For floor core placement, please reference base location information on pages 51-54.

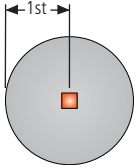

PS-1 or PM-1

\*PS-1 and PM-1 not available with Metal-X Base (-XB).  
PM-1 not available with Cone base (-PCN or -VCN).

PS-1 or PM-1	
Diameter	Center of Power Matrix
36	18
42	21
48	24
54	27
60	30

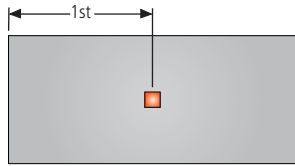

PS-1 or PM-1

PS-1 or PM-1	
Length	Center of Power Matrix
72	36
84	42
90	45
96	48
102	51
108	54
114	57
120	60

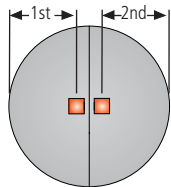

PS-2 or PM-2

\*PS-2 and PM-2 not available with Metal-X Base (-XB) or 66"D Stone table.  
PM-2 not available with Cone base (-PCN or -VCN).

PS-2 or PM-2		
Diameter	Center of 1st Power Matrix	Center of 2nd Power Matrix
66	27	27
72	30.5	30.5
84	35	35

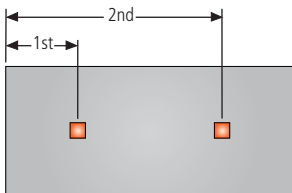

PS-2 or PM-2

PS-2 or PM-2		
Length	Center of 1st Power Matrix	Center of 2nd Power Matrix
72	26	46
78	26	52
84	26	58
90	26	64
96	26	70
102	26	76
108	26	82
114	26	88
120	26	94
132	26	106
144	26	118
156	26	130
168	26	142
180	26	154
192	26	166
204	26	178
216	26	190
228	26	202
240	26	214



# TABLE TOP POWER OPTION: POWER MATRIX

## POWER MATRIX COMPACT, SMALL OR MEDIUM LOCATION OPTIONS

**Please Note:** For floor core placement, please reference base location information on pages 51-54.

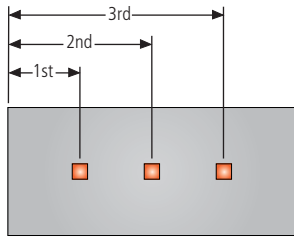

PS-3 or PM-3

PS-3 or PM-3			
Length	Center of 1st Power Matrix	Center of 2nd Power Matrix	Center of 3rd Power Matrix
96	26	48	70
102	26	51	76
108	26	54	82
114	26	57	88
120	26	60	94

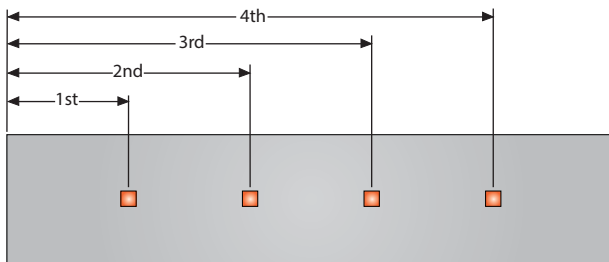

PS-4 or PM-4

PS-4 or PM-4				
Length	Center of 1st Power Matrix	Center of 2nd Power Matrix	Center of 3rd Power Matrix	Center of 4th Power Matrix
132	26	53	79	106
144	26	57	87	118
156	26	61	95	130
168	26	65	103	142
180	26	69	111	154
192	26	73	119	166
204	26	77	127	178
216	26	81	135	190
228	26	85	143	202
240	26	89	151	214



# TABLE TOP POWER OPTION: POWER MATRIX

## POWER MATRIX LARGE OR EXTRA LARGE LOCATION OPTIONS

Please Note: For floor core placement, please reference base location information on pages 51-54.

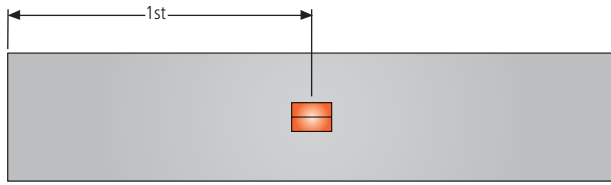

PL-1 or PX-1

PL-1 or PX-1	
Length	Center of Power Matrix
96	48
102	51
108	54
114	57
120	60
132	66
144	72
156	78
168	84
180	90
192	96
204	102
216	108
228	114
240	120

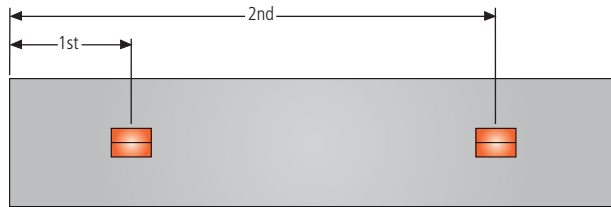

PL-2 or PX-2

PL-2 or PX-2		
Length	Center of 1st Power Matrix	Center of 2nd Power Matrix
144	45	99
156	47	109
168	50	118
180	53	127
192	48	144
204	51	153
216	54	162
228	57	171
240	60	180

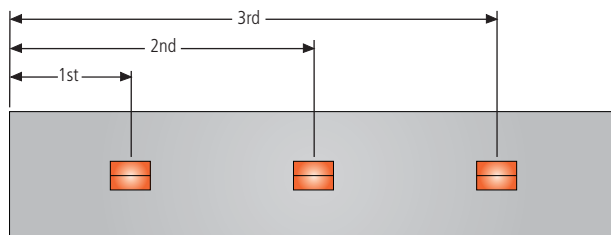

PL-3 or PX-3

PL-3 or PX-3			
Length	Center of 1st Power Matrix	Center of 2nd Power Matrix	Center of 3rd Power Matrix
216	54	108	162
228	57	114	171
240	60	120	180



# RETRACTORS FOR POWER MATRIX

## RETRACTORS

Cable retractors, for use with Power Matrix Small and Medium only, mount directly to the underside of conference room tables using the included mounting bracket. Loaded with 12' of cable that extends out 5' from the retractor. Retractors have a female input from the building infrastructure and a male connector on the output side. Not available on round tables.

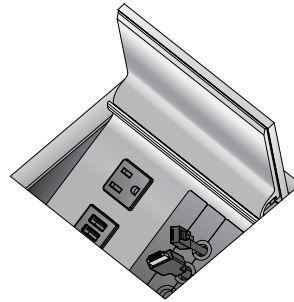

**RETRACTOR AVAILABILITY ON FLOW TABLES**  
**X = AVAILABLE AS STANDARD**

Length	PS-1/ PM-1	PS-2/ PM-2	PS-3/ PM-3	PS-4/ PM-4
72	X			
78	X			
84	X	X		
90	X	X		
96	X	X		
102	X	X		
108	X	X		
114	X	X	X	
120	X	X	X	
132		X		
144		X		X
156		X		X
168		X		X
180		X		X
192		X		X
204		X		X
216		X		X
228		X		X
240		X		X

### Retractor Wire Management

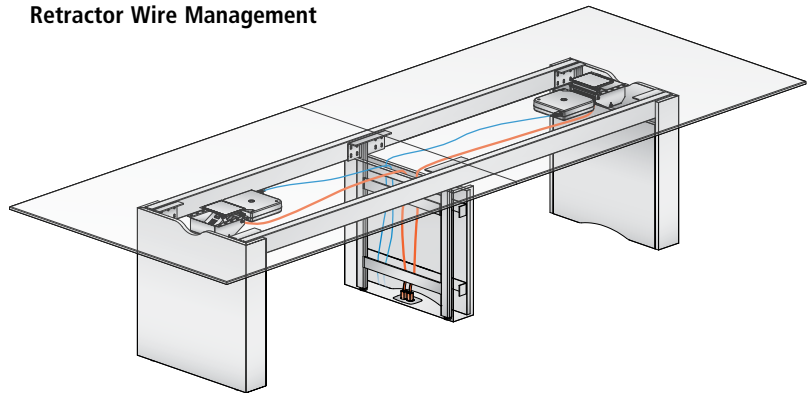

### CAT6 Retractor

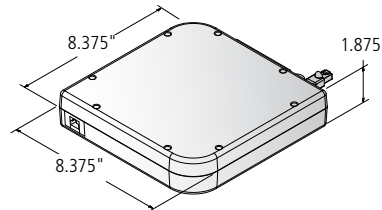

### HDMI Retractor

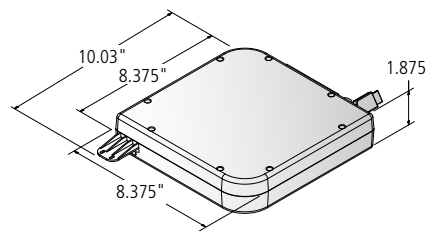

### Data USB Retractor

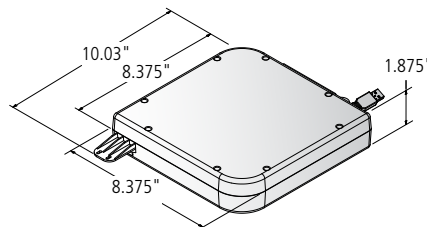



# TABLE TOP POWER OPTION: TECH NODE

Tech Node offers convenient access to power and voice/data connections. Tech Node features include a push/push open design that conceals internal components.

Tech Node components:

- Clear or Black Anodized Aluminum
- Fluid one touch accessibility
- Two (2) Simplexes
- Up to two voice/data ports
- 12' 15-Amp cord
- Voice/Data Adapter Kit p/n BE01421 to accept couplers & jacks
- UL Listed
- Overall dimensions - 4-7/16" x 8-5/16"
- Optional powered USB-A+C

All electrical components are UL listed.

Tech Node - Cover Open

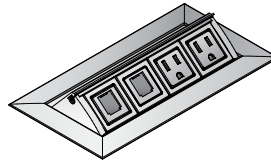

Tech Node - Cover Open with Optional USB-A+C

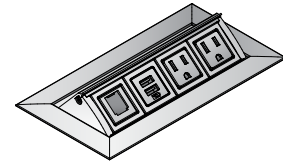

Tech Node - Cover Closed

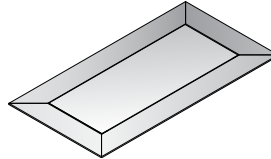

Tech Node - Open Front View

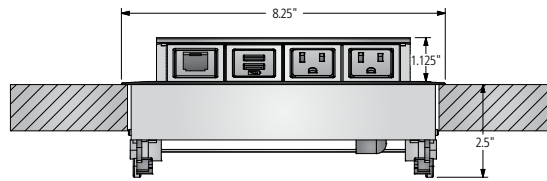

Tech Node - Open Side View

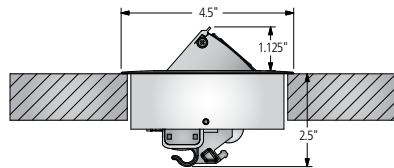

## VOICE/DATA PLANNING

Two (2) simplex voice/data cutouts accept customer supplied, field-installed snap-in connectors.

Nucraft recommends consulting an audio/visual (AV) integrator for assistance with voice/data planning.

## Voice/Data Product Manufacturers

Manufacturer	Phone Number	Web Site
AMP	1-800-522-6752	<a href="http://www.tycoelectronics.com">www.tycoelectronics.com</a>
Avaya	1-866-462-8292	<a href="http://www.avaya.com">www.avaya.com</a>
Leviton	1-800-722-2082	<a href="http://www.leviton.com">www.leviton.com</a>
Panduit	1-800-777-3300	<a href="http://www.panduit.com">www.panduit.com</a>
Siemon	1-860-945-4200	<a href="http://www.siemon.com">www.siemon.com</a>

## LOCATION CODES

TECH NODE	LOCATION	QUANTITY OF UNITS TO ORDER
TN-1	One at center	1
TN-2	One at each end	2
TN-3	One at center and one at each end	3
TN-4	Four equally spaced	4

# TABLE TOP POWER OPTION: TECH NODE

## TECH NODE LOCATION OPTIONS

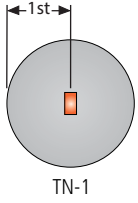

TN-1

\*Not available with the Metal X-Base (-XB) or the Cone Base (-PCN or -VCN) on tables less than 60"

TN-1	
Length	Center of Tech Node
36	18
42	21
48	24
54	27
60	30

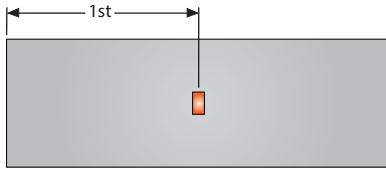

TN-1

TN-1	
Length	Center of Tech Node
72	36
84	42
90	45
96	48
102	51
108	54
114	57
120	60

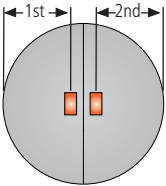

TN-2

\*Not available with the Metal X-Base (-XB) or the Cone Base (-PCN or -VCN) on 72" tables

TN-2		
Diameter	Center of 1st Tech Node	Center of 2nd Tech Node
66	27	27
72	30.5	30.5
84	35	35

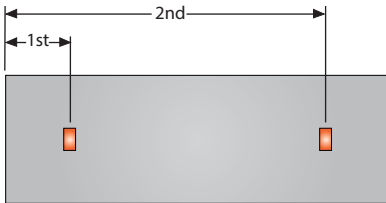

TN-2

TN-2		
Length	Center of 1st Tech Node	Center of 2nd Tech Node
72	26	46
78	26	52
84	26	58
90	26	64
96	26	70
102	26	76
108	26	82
114	26	88
120	26	94
132	26	106
144	26	118
156	26	130
168	26	142
180	26	154
192	26	166
204	26	178
216	26	190
228	26	202
240	26	214



# TABLE TOP POWER OPTION: TECH NODE

## TECH NODE LOCATION OPTIONS

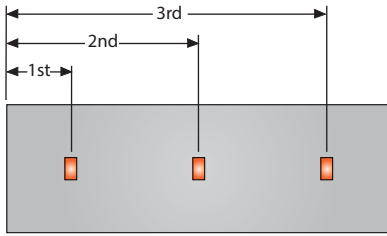

TN-3

TN-3			
Length	Center of 1st Tech Node	Center of 2nd Tech Node	Center of 3rd Tech Node
96	26	48	70
102	26	51	76
108	26	54	82
114	26	57	88
120	26	60	94

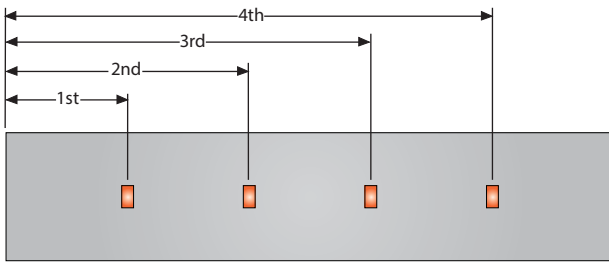

TN-4

TN-4				
Length	Center of 1st Tech Node	Center of 2nd Tech Node	Center of 3rd Tech Node	Center of 4th Tech Node
132	26	53	79	106
144	26	57	87	118
156	26	61	95	130
168	26	65	103	142
180	26	69	111	154
192	26	73	119	166
204	26	77	127	178
216	26	81	135	190
228	26	85	143	202
240	26	89	151	214



## TABLE TOP POWER OPTION: POWER SPEC AND USB SPEC

This compact unit allows for the addition of power or data to a work surface in a discreet way. Available in round or square shapes, and multiple finish options.

### Power Spec

- Spill-proof power simplex
- Compact design
- 1-3/4" cutout for installation
- UL Listed

Power Spec

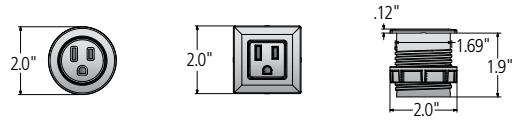

### USB Spec

- Used to charge devices or transfer data
- Compact design
- Offered with USB-A+C
- 1-3/4" cutout
- UL Listed

USB Spec

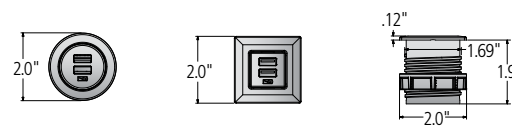



# UNDER SURFACE POWER OPTION: PERIMETER POWER

Perimeter Power provides enhanced power and communication connectivity for each individual seated at a conference table. Attached to the table's apron, Perimeter Power maintains a clean aesthetic on the table top.

Perimeter Power components:

- Hardwire power in-feed (6')
- Duplex receptacles
- NEMA size single-gang cutouts (voice/data)
- Single-gang wallplate cover (blank)
- 20 AMP system

The hardwire power in-feed has a modular connector on one end; the connector attaches to the back side of any power block mounted on the table's apron. This feature allows total flexibility in determining floor monument location under any table base. All tables ship pre-wired.

Note: Clearance from the floor to the bottom of the apron is 24-3/4". Apron is recessed 2-1/8" under the table.

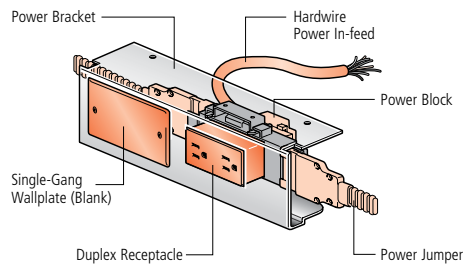
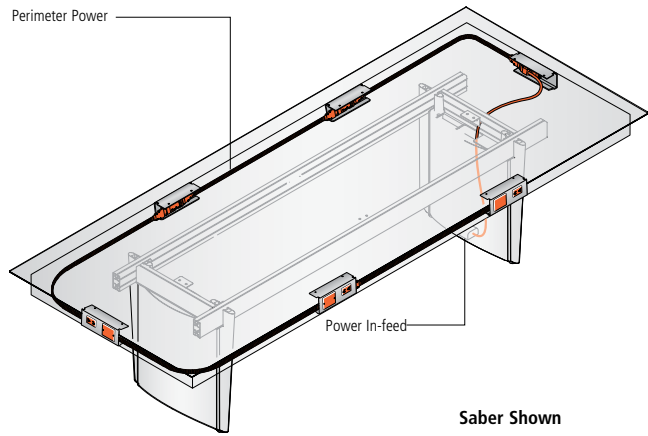

## POWER AND VOICE/DATA CAPABILITIES

Refer to the individual product sections for specific Perimeter Power application guidelines.

Not available with round tops.

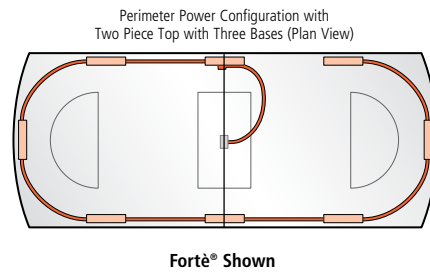
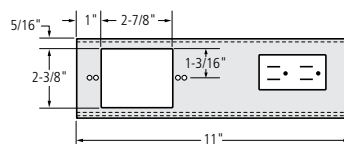

TABLE LENGTH	TOTAL POWER BRACKETS	BRACKETS PER SIDE	BRACKETS PER END	SIMPLEX RECEPTACLES	CIRCUITS	SINGLE-GANG CUTOUTS
96	6	2	1	12	1	6
120	6	2	1	12	1	6
144	8	3	1	16	2	8
168	8	3	1	16	2	8
192	8	3	1	16	2	8
216	10	4	1	20	2	10
240	10	4	1	20	2	10

## PERIMETER POWER BRACKET DIMENSIONS

Front Elevation View



End Elevation View

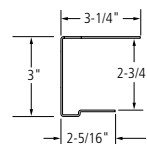

# UNDER SURFACE POWER OPTION: PERIMETER POWER

## POWER PLANNING

### Perimeter Power Electrical System

- 8-wire, 4-circuit modular electrical system
- All tables are pre-wired
- Hardwire power in-feed only. A licensed electrician is required to complete hardwire connections to building's power source.
- Neutral (white) wires are 10 gauge, hot and ground wires are 12 gauge.
- All electrical components satisfy National Electrical Code (NEC) requirements and are UL listed

### Electrical Diagram — Hardwire Power Infeed Only

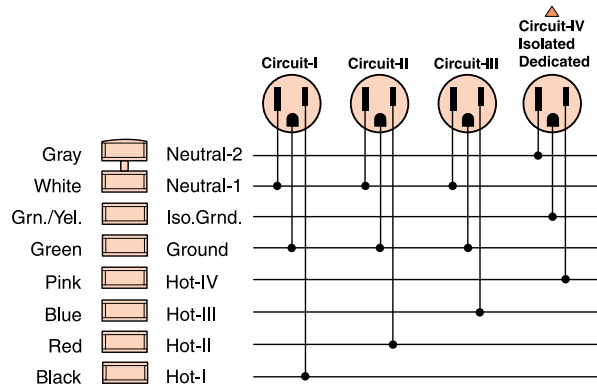

Four circuits, one isolated. This electrical schematic can be used with three-phase or single-phase power.

### Field-Wired Electrical Requirements

Some local electrical codes may require field-wiring during installation. In such instances, a Field-Wired option may be specified. In this configuration, Perimeter Power includes power junction boxes instead of the standard modular electrical system. Specific electrical components such as receptacles must be furnished separately.

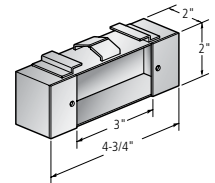

## VOICE/DATA PLANNING

The Perimeter Power assembly does not include any factory-installed voice/data components. It does include one (1) NEMA size cutout per bracket with a blank wall-plate cover.

Faceplates and data connectors must be purchased and installed in the field.

### Cutout Opening Dimensions

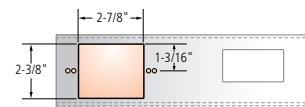

### Voice/Data Product Manufacturers

Nucraft recommends consulting an audio/visual (AV) integrator for assistance with voice/data planning.

Manufacturer	Phone Number	Web Site
AMP	1-800-522-6752	<a href="http://www.tycoelectronics.com">www.tycoelectronics.com</a>
Avaya	1-866-462-8292	<a href="http://www.avaya.com">www.avaya.com</a>
Leviton	1-800-722-2082	<a href="http://www.leviton.com">www.leviton.com</a>
Panduit	1-800-777-3300	<a href="http://www.panduit.com">www.panduit.com</a>
Siemon	1-860-945-4200	<a href="http://www.siemon.com">www.siemon.com</a>



# UNDER SURFACE POWER OPTION: POWER RAIL

This low-profile option addresses the need for power & data connectivity just below the table top. This is an ideal choice for those who desire a visually uninterrupted table top and appreciate the inherent flexibility of the Power Rail to be removed at a later date as they transition to a truly wireless environment.

Held in place with screws, Power Rail units can be placed anywhere along the perimeter of the table. This flexible mounting design allows for additional units to be added as necessary, or to be removed when no longer needed.

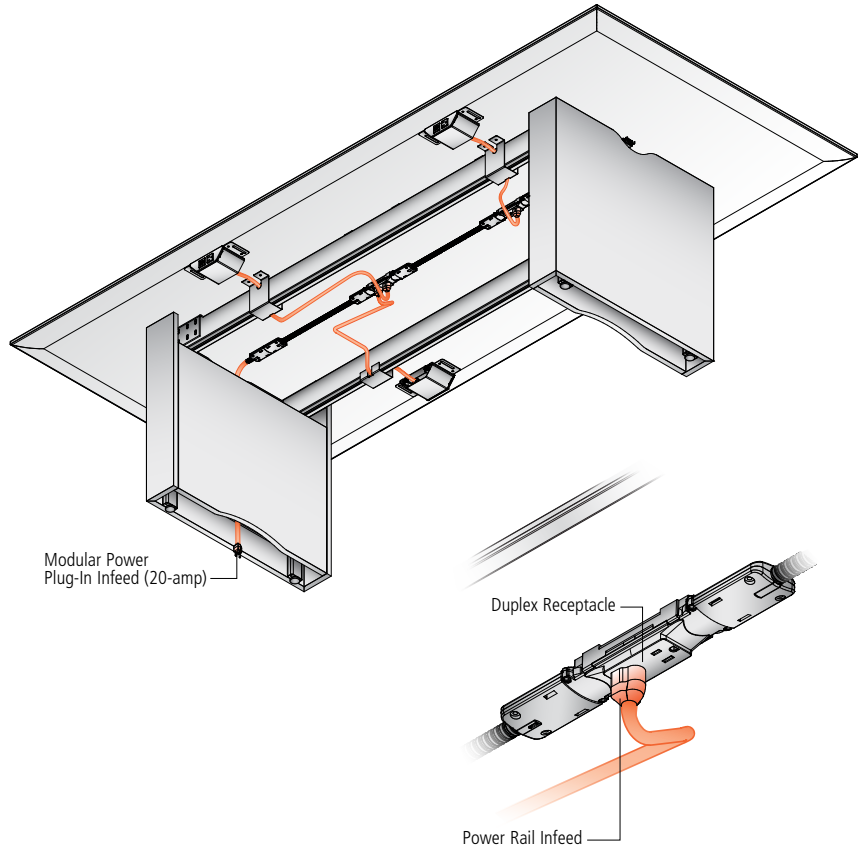

Power Rails are available in three configurations:

- Two simplex receptacles (UL Listed)
- One simplex receptacle and one powered USB-A+C connector (UL Listed)
- Two single space A/V faceplate designed for use with Extron Architectural Adaptor Plates (AAPs)

When Power Rails are specified on a Flow table, a direct plug-in infeed or hardwired option is available. The direct plug-in infeed option has a single circuit electrical system and the hardwire option requires a two-circuit electrical system. Maximum of 12 Power Rails per table

**Front Elevation**

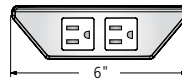

**Side Elevation**

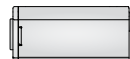
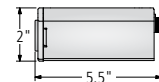



# UNDER SURFACE POWER OPTION: CHARGING TRAC

Charging Trac is a low voltage, under surface power system with 2 USB ports per unit. It's modular configuration provides a customizable solution. Offered in a 2 or 4 unit kit of parts with a plug-in infeed. USB-A compatible.

## Charging Trac Wire Management (Flow table with rectangle bases shown)

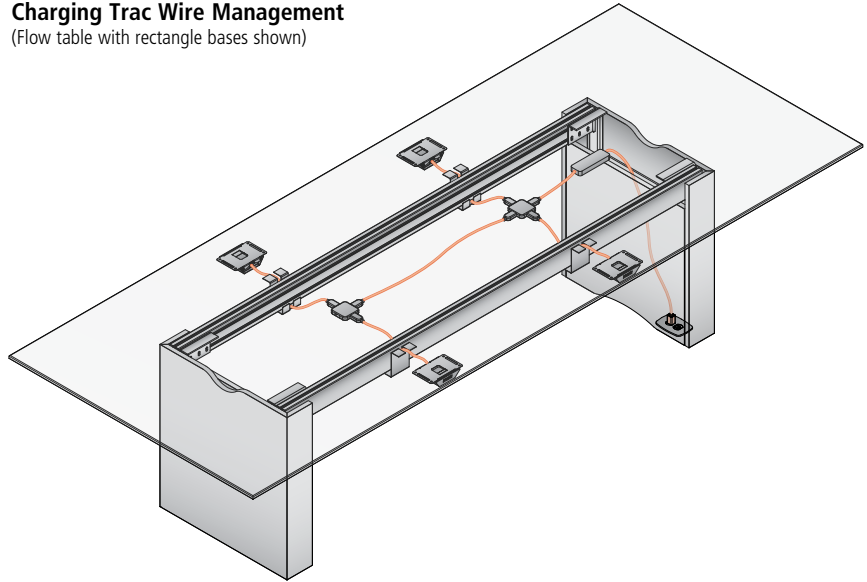

Front Elevation

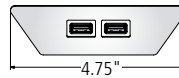

Side Elevation

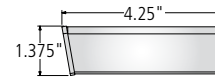

### Two-Unit Configuration includes:

- 2 Brackets, each bracket offers 2 USB-A ports
- 1 Puck
- 1 Plug-in infeed

### Two-Unit Configuration

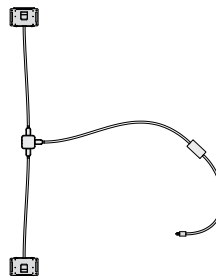

### Four-Unit Configuration includes:

- 4 Brackets, each bracket offers 2 USB-A ports
- 2 Pucks
- Jumpers
- 1 Plug-in infeed

### Four-Unit Configuration

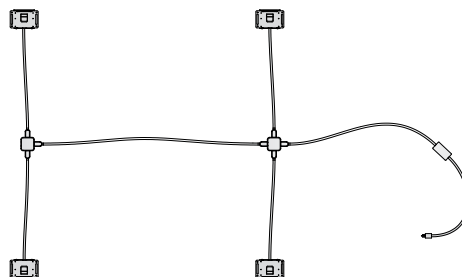



# FREESTANDING POWER OPTION: TECH ZONE

## TECH ZONE

Simple, easy to use and portable, this freestanding table top power option allows you to easily charge all of your devices.

Available in two configurations with a variety of power and data connectivity options. Includes a 72"-long plug-in infeed cord.

### ZONE-USB-C

Includes two simplex receptacles, one data port and one charging USB-A+C charging port

### ZONE-DATA

Includes two simplex receptacles and two open data ports

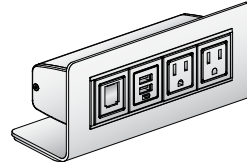

Tech Zone - Side View

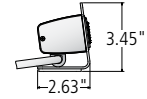

ZONE-USB-C

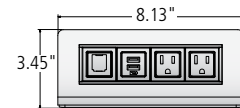

ZONE-DATA





# WIRE MANAGEMENT OPENINGS

## Panel Base - End

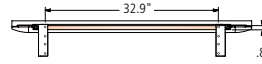
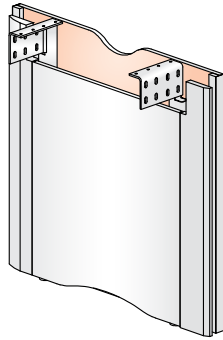

Rectangle & Boat - 72" Wide Tops  
Sight Line - 76" & 78" Wide Ends

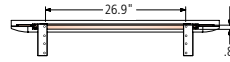

Rectangle - 66" Wide Tops  
Sight Line - 70" & 72" Wide Ends

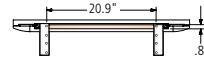

Rectangle & Boat - 60" Wide Tops  
Sight Line - 66" & 68" Wide Ends

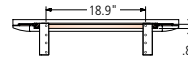

Rectangle & Boat - 54" Wide Tops  
Sight Line - 60" Wide Ends

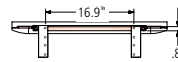

Rectangle - 42" & 48" Wide Tops  
Boat - 40", 44", 48" & 50" Wide Tops  
Sight Line - All Narrow Ends and  
54", 56" and 58" Wide Ends

## Panel Base - Center

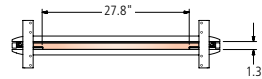
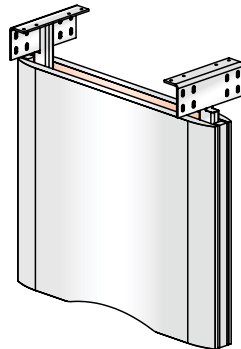

Rectangle & Boat - 72" Wide Tops  
Sight Line - 76" & 78" Wide Ends

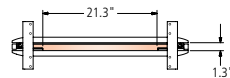

Rectangle - 66" Wide Tops  
Sight Line - 70" & 72" Wide Ends

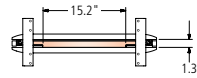

Rectangle & Boat - 60" Wide Tops  
Sight Line - 66" & 68" Wide Ends

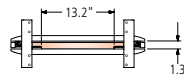

Rectangle & Boat - 54" Wide Tops  
Sight Line - 60" Wide Ends

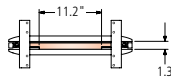

Rectangle - 48" Wide Tops  
Boat - 40", 44", 48" & 50" Wide Tops  
Sight Line - All Narrow Ends and  
54", 56" and 58" Wide Ends





# WIRE MANAGEMENT OPENINGS

## Four Post Base, T-Base and Hoop Base (Non-Structural Support Center Column)

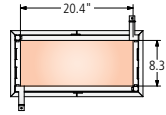
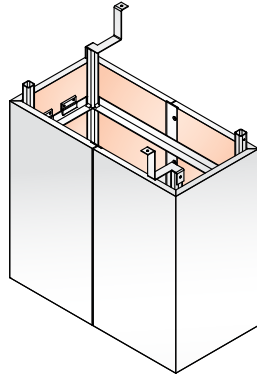

All Tables Up to 144"

## Four Post Base, T-Base and Hoop Base (Structural Support Center Column)

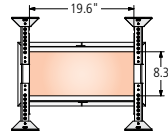
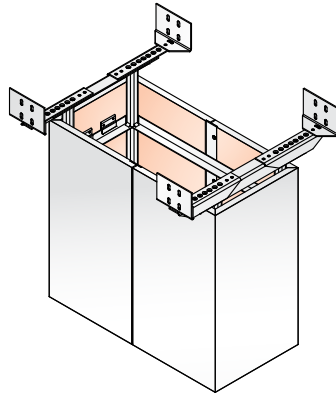

Tables 156" and Larger

## Rectangle Base (all table materials, except Stone)

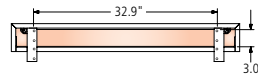
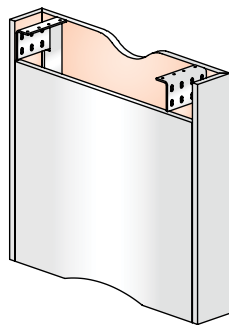

Rectangle & Boat - 72" Wide Tops  
Sight Line - 76" & 78" Wide Ends

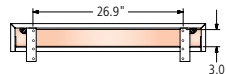

Rectangle - 66" Wide Tops  
Sight Line - 70" & 72" Wide Ends

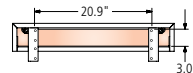

Rectangle & Boat - 60" Wide Tops  
Sight Line - 66" & 68" Wide Ends

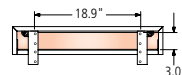

Rectangle & Boat - 54" Wide Tops  
Sight Line - 60" Wide Ends

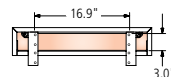

Rectangle - 42" & 48" Wide Tops  
Boat - 40", 44", 48" & 50" Wide Tops  
Sight Line - All Narrow Ends and  
54", 56" and 58" Wide Ends

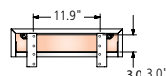

Rectangle - 36" Wide Tops



# WIRE MANAGEMENT OPENINGS

## Rectangle Base (Stone tables only)

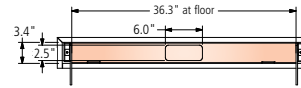
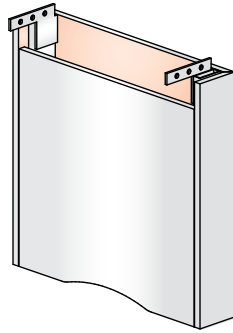

Boat - 72" Wide Tops  
Sight Line - 76" & 78" Wide Ends

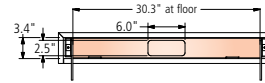

Sight Line - 70" & 72" Wide Ends

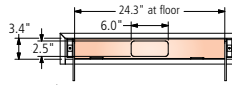

Rectangle & Boat - 60" Wide Tops  
Sight Line - 66" & 68" Wide Ends

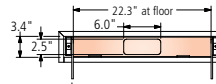

Rectangle & Boat - 54" Wide Tops  
Sight Line - 60" Wide Ends

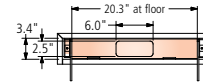

Rectangle - 42" & 48" Wide Tops  
Boat - 40", 44", 48" & 50" Wide Tops  
Sight Line - All Narrow Ends and  
54", 56" and 58" Wide Ends

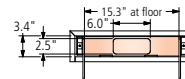

Rectangle - 36" Wide Tops



# WIRE MANAGEMENT OPENINGS

## Expandable Rectangle Base - End

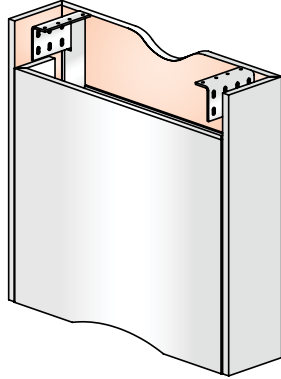

Expandable Rectangle End Bases feature an adjustable inside panel that can be set at one of three positions as shown below.

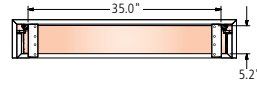
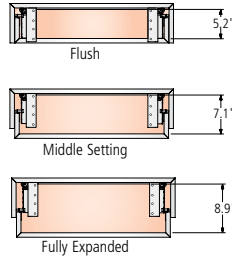

Rectangle & Boat - 72" Wide Tops  
Sight Line - 76" & 78" Wide Ends

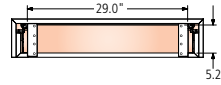

Rectangle - 66" Wide Tops  
Sight Line - 70" & 72" Wide Ends

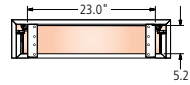

Rectangle & Boat - 60" Wide Tops  
Sight Line - 66" & 68" Wide Ends

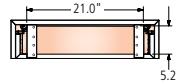

Rectangle & Boat - 54" Wide Tops  
Sight Line - 60" Wide Ends

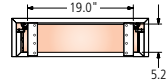

Rectangle - 42" & 48" Wide Tops  
Boat - 40", 44", 48" & 50" Wide Tops  
Sight Line - All Narrow Ends and 54", 56" and 58" Wide Ends

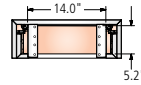

Rectangle - 36" Wide Tops

## Expandable Rectangle Base - Center

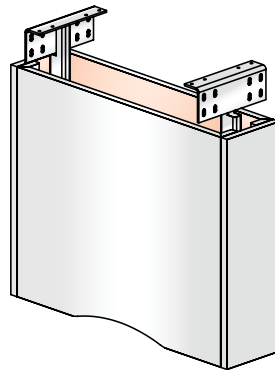

Expandable Rectangle Center Bases feature adjustable panels that can be set at one of two positions as shown below.

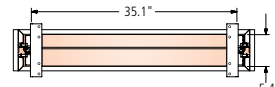
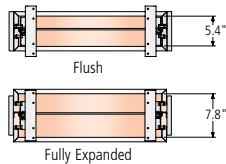

Rectangle & Boat - 72" Wide Tops  
Sight Line - 76" & 78" Wide Ends

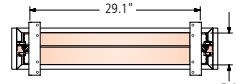

Rectangle - 66" Wide Tops  
Sight Line - 70" & 72" Wide Ends

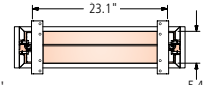

Rectangle & Boat - 60" Wide Tops  
Sight Line - 66" & 68" Wide Ends

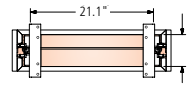

Rectangle & Boat - 54" Wide Tops  
Sight Line - 60" Wide Ends

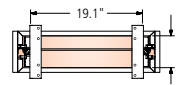

Rectangle - 42" & 48" Wide Tops  
Boat - 40", 44", 48" & 50" Wide Tops  
Sight Line - All Narrow Ends and 54", 56" and 58" Wide Ends



# WIRE MANAGEMENT OPENINGS

## Column Base - End and Center Bases (Available on stone top tables only)

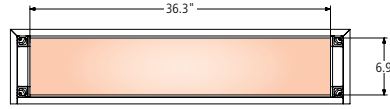
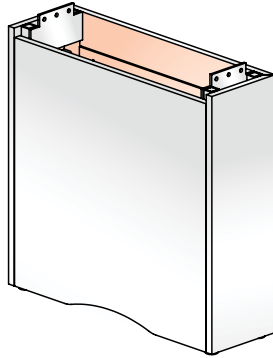

Boat - 72" Wide Tops  
Sight Line - 76" & 78" Wide Ends

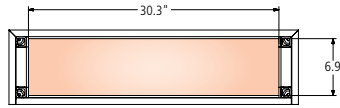

Sight Line - 70" & 72" Wide Ends

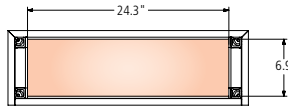

Rectangle & Boat - 60" Wide Tops  
Sight Line - 66" & 68" Wide Ends

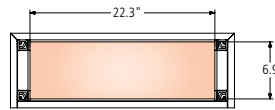

Rectangle & Boat - 54" Wide Tops  
Sight Line - 60" Wide Ends

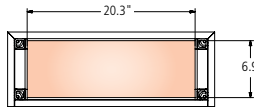

Rectangle - 42" & 48" Wide Tops  
Boat - 40", 44", 48" & 50" Wide Tops  
Sight Line - All Narrow Ends and  
54", 56" and 58" Wide Ends

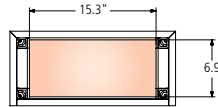

Rectangle - 36" Wide Tops

## Cylinder Base

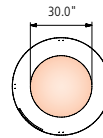
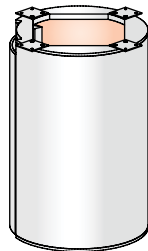

84" Diameter Tops

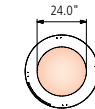

72" Diameter Tops



66" Diameter Tops



60" Diameter Tops



54" Diameter Tops



36", 42" & 48" Diameter Tops



# WIRE MANAGEMENT OPENINGS

## Cone Base

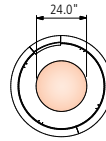
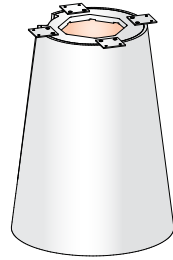

84" Diameter Tops

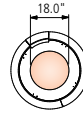

72" Diameter Tops



66" Diameter Tops



60" Diameter Tops



54" Diameter Tops



36", 42" & 48" Diameter Tops

## T-Base

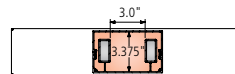

T-Base wire management opening is the same for all Rectangle, Boat & Sight Line tables, regardless of top size

## Hoop Base with Wire Manager

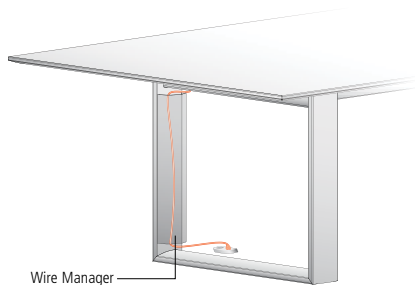

Wire Manager

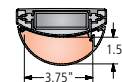

Hoop Base Wire Manager dimensions are the same for all Rectangle, Boat & Sight Line tables, regardless of top size.

Wire Manager attaches to inside of Hoop Base.

One wire manager included with the Hoop Base table (regardless of table size).



# WIRE MANAGEMENT OPENINGS

Island Base

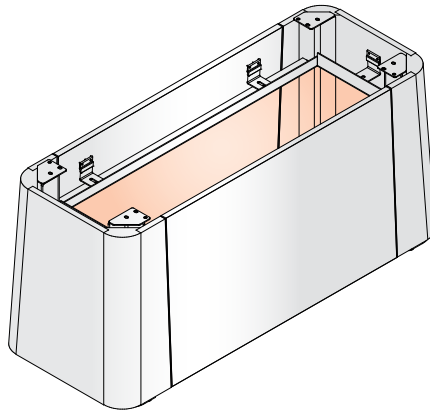

Top Width	A
54	10.7
60	14.2
66	16.2
72	22.2

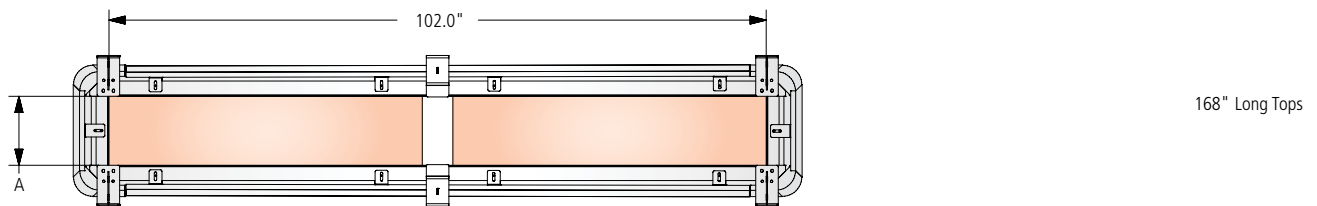
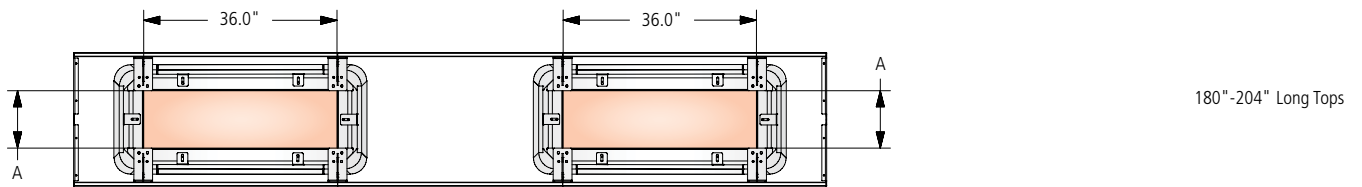
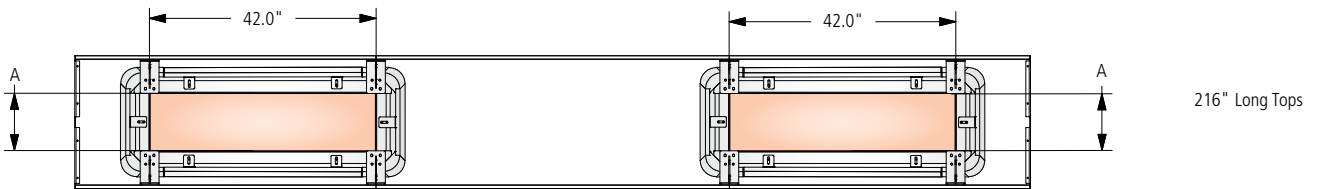
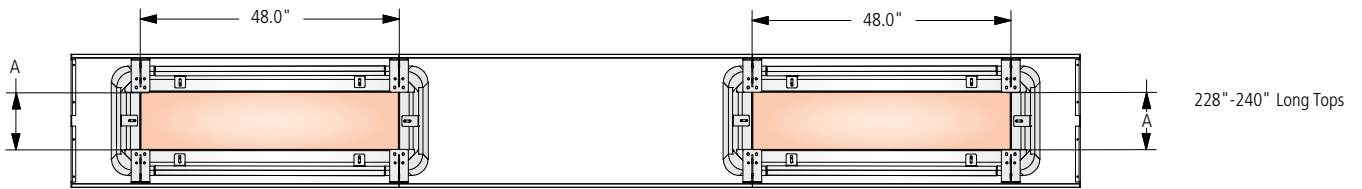



# WIRE MANAGEMENT OPENINGS

## Island Base

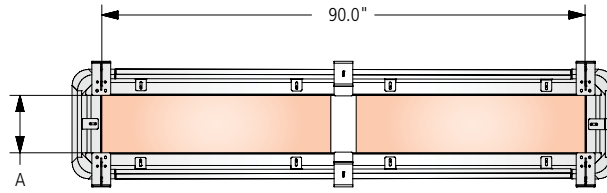

156" Long Tops

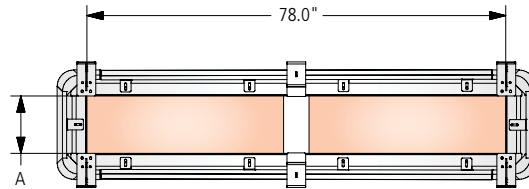

144" Long Tops

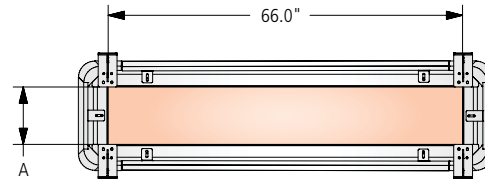

132" Long Tops

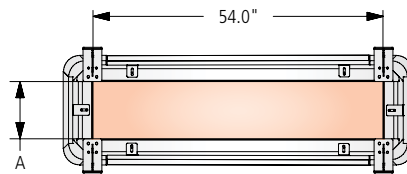

120" Long Tops

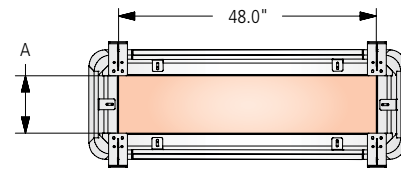

114" Long Tops

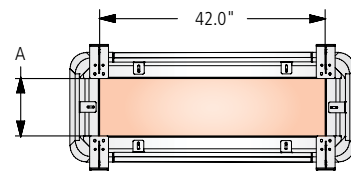

108" Long Tops



# BASE DIMENSIONS

## Panel Base - End

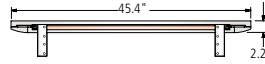
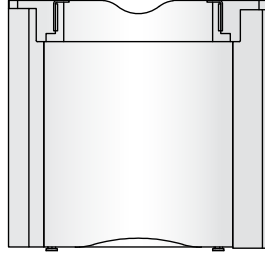

Rectangle & Boat - 72" Wide Tops  
Sight Line - 76" & 78" Wide Ends

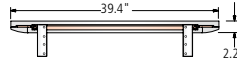

Rectangle - 66" Wide Tops  
Sight Line - 70" & 72" Wide Ends

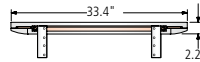

Rectangle & Boat - 60" Wide Tops  
Sight Line - 66" & 68" Wide Ends

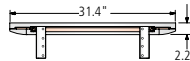

Rectangle & Boat - 54" Wide Tops  
Sight Line - 60" Wide Ends

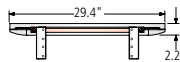

Rectangle - 42" & 48" Wide Tops  
Boat - 40", 44", 48" & 50" Wide Tops  
Sight Line - All Narrow Ends and  
54", 56" and 58" Wide Ends

## Panel Base - Center

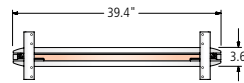
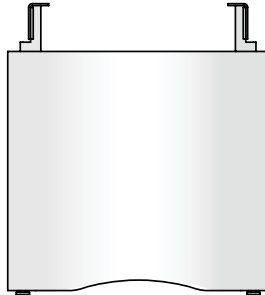

Rectangle & Boat - 72" Wide Tops  
Sight Line - 76" & 78" Wide Ends

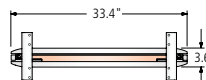

Rectangle - 66" Wide Tops  
Sight Line - 70" & 72" Wide Ends

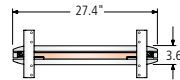

Rectangle & Boat - 60" Wide Tops  
Sight Line - 66" & 68" Wide Ends

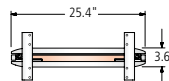

Rectangle & Boat - 54" Wide Tops  
Sight Line - 60" Wide Ends

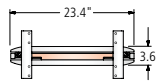

Rectangle - 48" Wide Tops  
Boat - 40", 44", 48" & 50" Wide Tops  
Sight Line - All Narrow Ends and  
54", 56" and 58" Wide Ends





# BASE DIMENSIONS

## Four Post Base, T-Base and Hoop Base (Non-Structural Support Center Column)

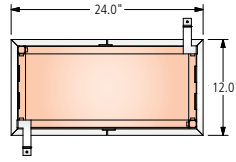
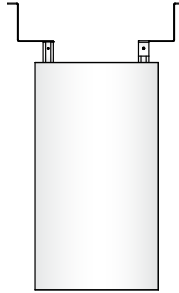

All Tables Up to 144"

## Four Post Base, T-Base and Hoop Base (Structural Support Center Column)

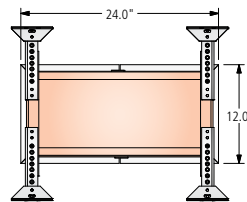
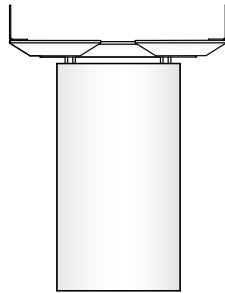

Tables 156" and Larger



# BASE DIMENSIONS

## Rectangle Base (All top materials except Stone)

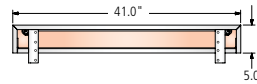
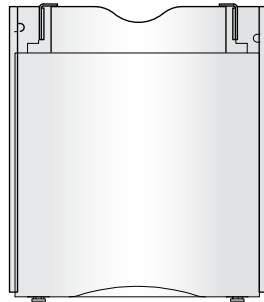

Rectangle & Boat - 72" Wide Tops  
Sight Line - 76" & 78" Wide Ends

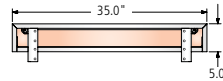

Rectangle - 66" Wide Tops  
Sight Line - 70" & 72" Wide Ends

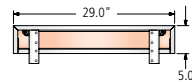

Rectangle & Boat - 60" Wide Tops  
Sight Line - 66" & 68" Wide Ends

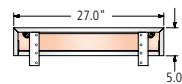

Rectangle & Boat - 54" Wide Tops  
Sight Line - 60" Wide Ends

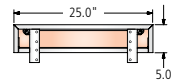

Rectangle - 42" & 48" Wide Tops  
Boat - 40", 44", 48" & 50" Wide Tops  
Sight Line - All Narrow Ends and  
54", 56" and 58" Wide Ends

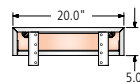

Rectangle - 36" Wide Tops

## Rectangle Base (Stone tables only)

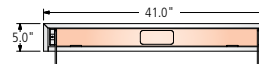
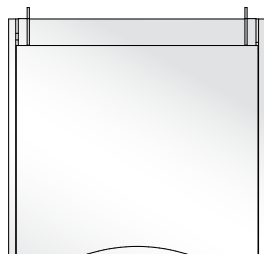

Boat - 72" Wide Tops  
Sight Line - 76" & 78" Wide Ends

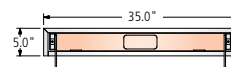

Sight Line - 70" & 72" Wide Ends

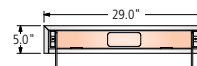

Rectangle & Boat - 60" Wide Tops  
Sight Line - 66" & 68" Wide Ends

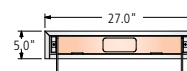

Rectangle & Boat - 54" Wide Tops  
Sight Line - 60" Wide Ends

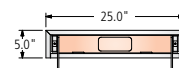

Rectangle - 42" & 48" Wide Tops  
Boat - 40", 44", 48" & 50" Wide Tops  
Sight Line - All Narrow Ends and  
54", 56" and 58" Wide Ends

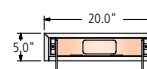

Rectangle - 36" Wide Tops



# BASE DIMENSIONS

## Expandable Rectangle Base - End

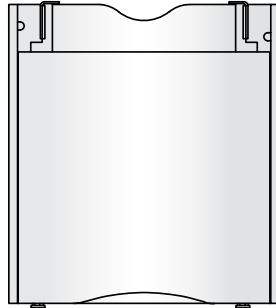

Expandable Rectangle End Bases feature an adjustable inside panel that can be set at one of three positions as shown below.

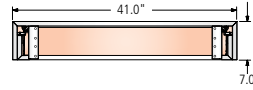
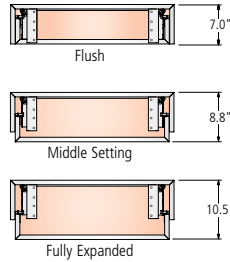

Rectangle & Boat - 72" Wide Tops  
Sight Line - 76" & 78" Wide Ends

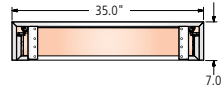

Rectangle - 66" Wide Tops  
Sight Line - 70" & 72" Wide Ends

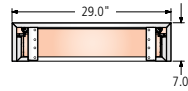

Rectangle & Boat - 60" Wide Tops  
Sight Line - 66" & 68" Wide Ends

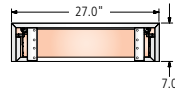

Rectangle & Boat - 54" Wide Tops  
Sight Line - 60" Wide Ends

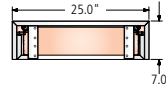

Rectangle - 42" & 48" Wide Tops  
Boat - 40", 44", 48" & 50" Wide Tops  
Sight Line - All Narrow Ends and  
54", 56" and 58" Wide Ends

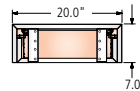

Rectangle - 36" Wide Tops

## Expandable Rectangle Base - Center

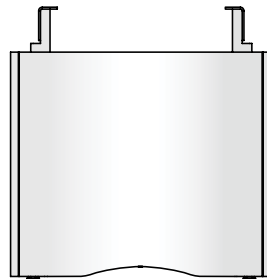

Expandable Rectangle Center Bases feature adjustable panels that can be set at one of two positions as shown below.

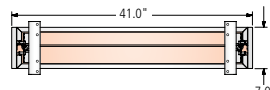
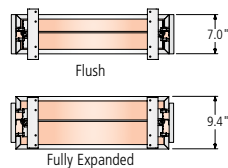

Rectangle & Boat - 72" Wide Tops  
Sight Line - 76" & 78" Wide Ends

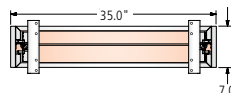

Rectangle - 66" Wide Tops  
Sight Line - 70" & 72" Wide Ends

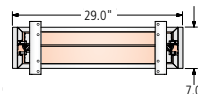

Rectangle & Boat - 60" Wide Tops  
Sight Line - 66" & 68" Wide Ends

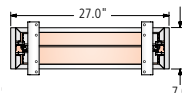

Rectangle & Boat - 54" Wide Tops  
Sight Line - 60" Wide Ends

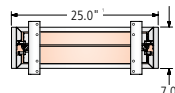

Rectangle - 42" & 48" Wide Tops  
Boat - 40", 44", 48" & 50" Wide Tops  
Sight Line - All Narrow Ends and  
54", 56" and 58" Wide Ends



# BASE DIMENSIONS

## Column Base - End and Center Bases (Available on stone top tables only)

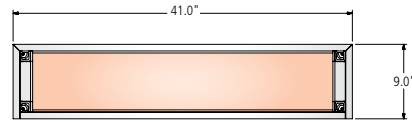
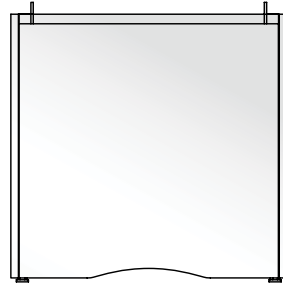

Boat - 72" Wide Tops  
Sight Line - 76" & 78" Wide Ends

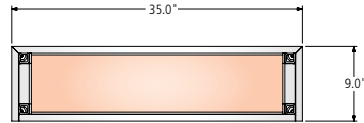

Sight Line - 70" & 72" Wide Ends

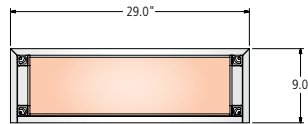

Rectangle & Boat - 60" Wide Tops  
Sight Line - 66" & 68" Wide Ends

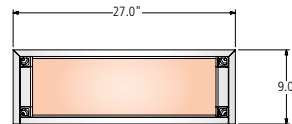

Rectangle & Boat - 54" Wide Tops  
Sight Line - 60" Wide Ends

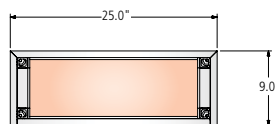

Rectangle - 42" & 48" Wide Tops  
Boat - 40", 44", 48" & 50" Wide Tops  
Sight Line - All Narrow Ends and  
54", 56" and 58" Wide Ends

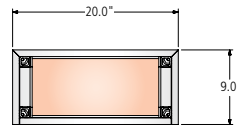

Rectangle - 36" Wide Tops

## T-Base

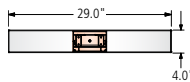
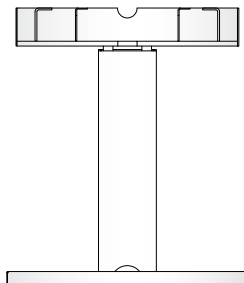

Rectangle & Boat - 60" Wide Tops  
Sight Line - 66" & 68" Wide Ends

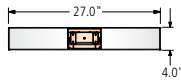

Rectangle & Boat - 54" Wide Tops  
Sight Line - 60" Wide Ends

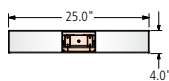

Rectangle - 42" & 48" Wide Tops  
Boat - 40", 44", 48" & 50" Wide Tops  
Sight Line - All Narrow Ends and  
54", 56" and 58" Wide Ends

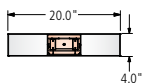

Rectangle - 36" Wide Tops



# BASE DIMENSIONS

## Cylinder Base

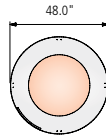
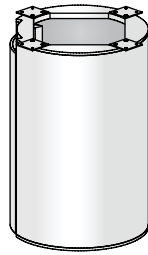

84" Diameter Tops

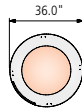

72" Diameter Tops



66" Diameter Tops



60" Diameter Tops



54" Diameter Tops



36", 42" & 48" Diameter Tops

## Hoop Base (All top materials except Stone)

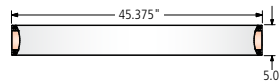
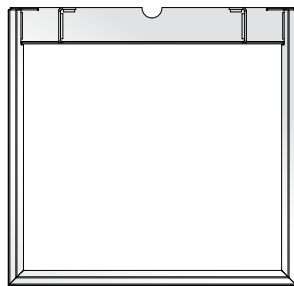

Rectangle & Boat - 72" Wide Tops  
Sight Line - 76" & 78" Wide Ends

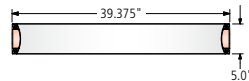

Rectangle - 66" Wide Tops  
Sight Line - 70" & 72" Wide Ends

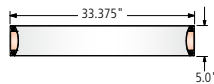

Rectangle & Boat - 60" Wide Tops  
Sight Line - 66" & 68" Wide Ends

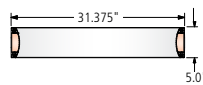

Rectangle & Boat - 54" Wide Tops  
Sight Line - 60" Wide Ends

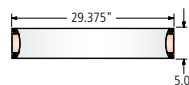

Rectangle - 48" Wide Tops  
Boat - 40", 44", 48" & 50" Wide Tops  
Sight Line - All Narrow Ends and  
54", 56" and 58" Wide Ends



# BASE DIMENSIONS

## Hoop Base (Stone tables only)

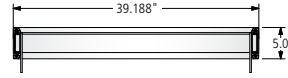
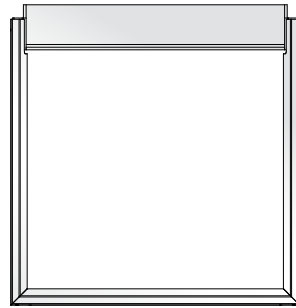

Boat - 72" Wide Tops  
Sight Line - 76" & 78" Wide Ends

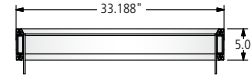

Sight Line - 70" & 72" Wide Ends

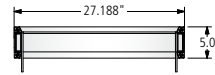

Rectangle & Boat - 60" Wide Tops  
Sight Line - 66" & 68" Wide Ends

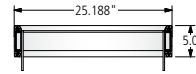

Rectangle & Boat - 54" Wide Tops  
Sight Line - 60" Wide Ends

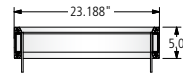

Rectangle - 48" Wide Tops  
Boat - 40", 44", 48" & 50" Wide Tops  
Sight Line - All Narrow Ends and  
54", 56" and 58" Wide Ends

## Cone Base

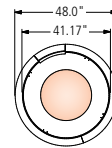
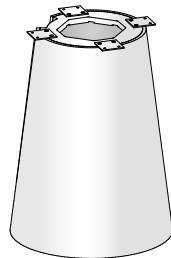

84" Diameter Tops

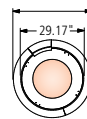

72" Diameter Tops

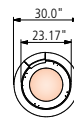

66" Diameter Tops

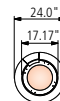

60" Diameter Tops



54" Diameter Tops



36", 42" & 48" Diameter Tops



# BASE DIMENSIONS

## Metal X-Base

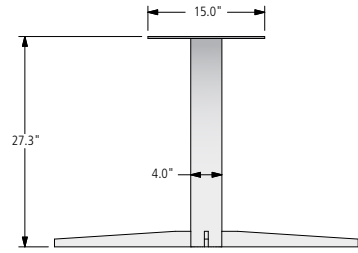

60" Diameter Tops

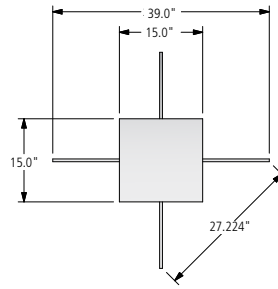

60" Diameter Tops

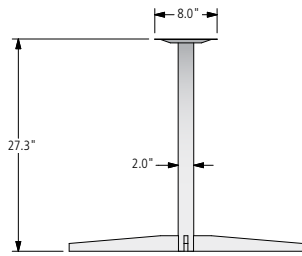

36", 42", 48" & 54" Diameter Tops

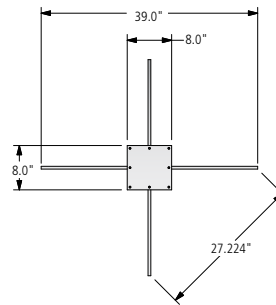

48" & 54" Diameter Tops

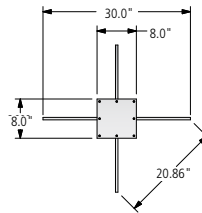

36" & 42" Diameter Tops



# BASE DIMENSIONS

## Café Height Base

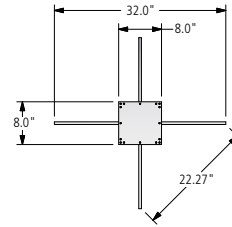
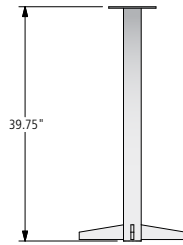

39" & 42" Diameter Tops

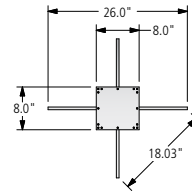

33" & 36" Diameter Tops

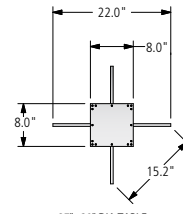

27" & 30" Diameter Tops

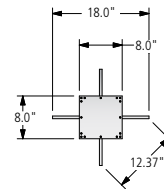

24" Diameter Tops





# BASE DIMENSIONS

Island Base

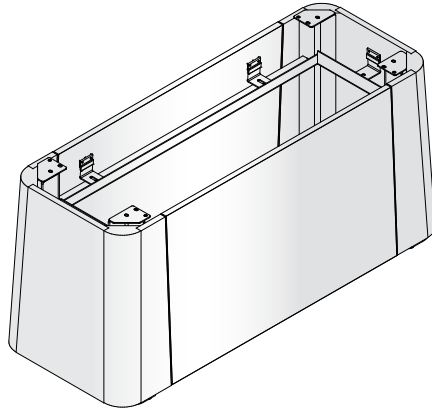

Top Width	A
54	20.5
60	24.0
66	26.0
72	32.2

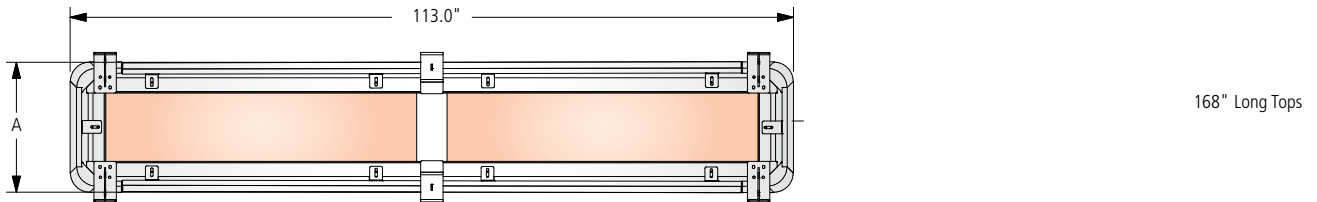
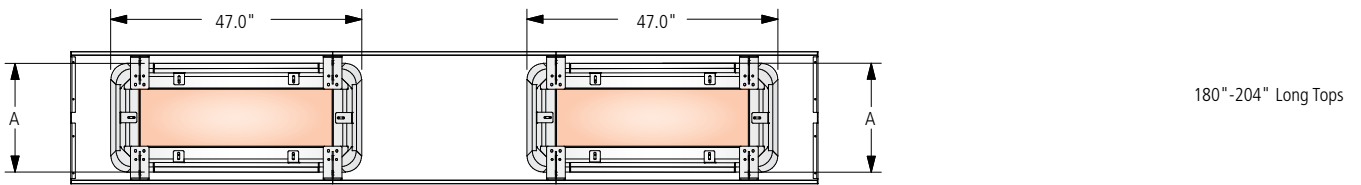
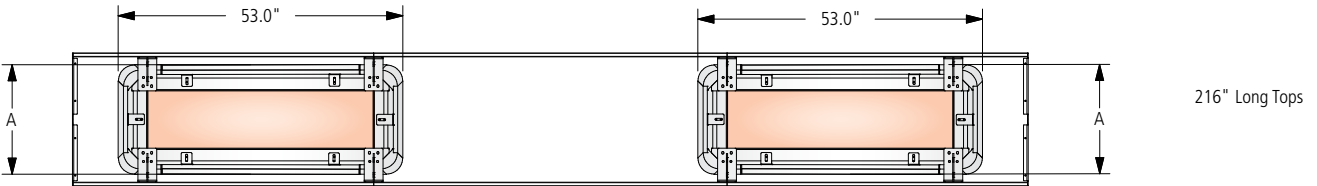
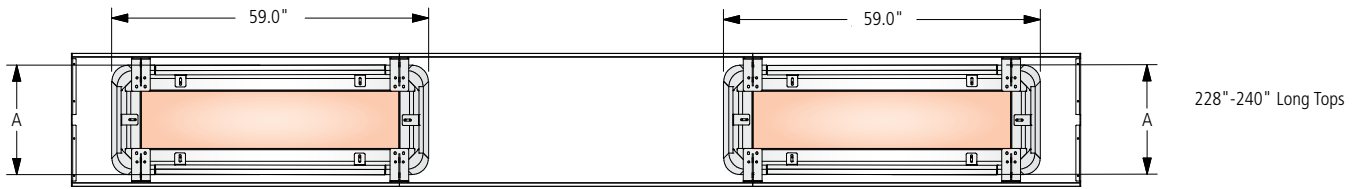

# BASE DIMENSIONS

## Island Base

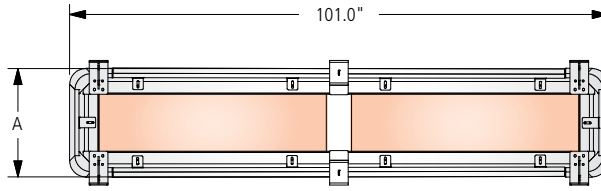

156" Wide Tops

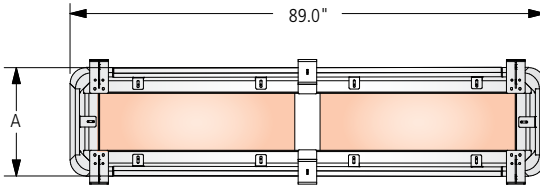

144" Wide Tops

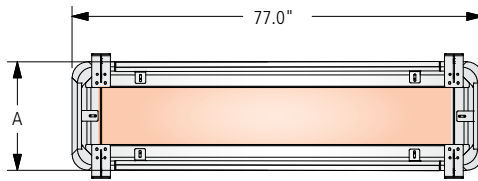

132" Wide Tops

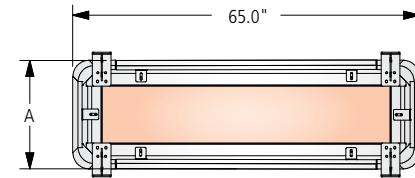

120" Wide Tops

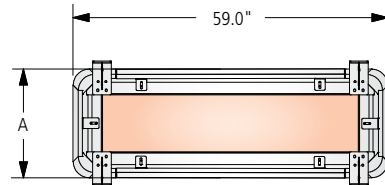

114" Wide Tops

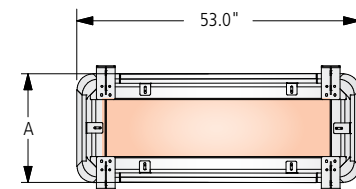

108" Wide Tops



# BASE LOCATIONS

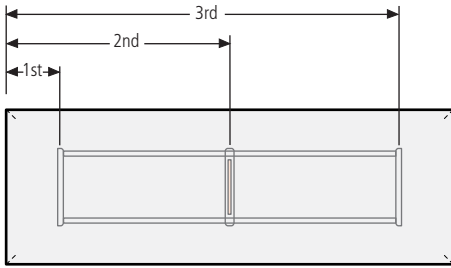

### PANEL BASE (ALL TABLE SHAPES)

Table Length	Center of 1st Base	Center of 2nd Base	Center of 3rd Base
72	-	-	-
78	-	-	-
84	19	65	-
90	19	71	-
96	19	77	-
102	19	83	-
108	19	89	-
114	19	95	-
120	19	101	-
132	19	113	-
144	19	125	-
156	19	78	137
168	19	84	149
180	19	90	161
192	19	96	173
204	19	102	185
216	19	108	197
228	19	114	209
240	19	120	221

\*Panel Base will not fit over a floor core.

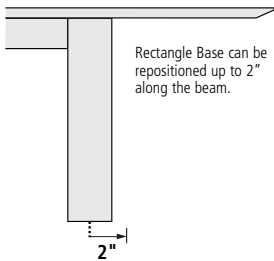
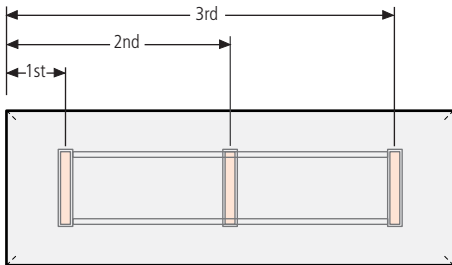

### RECTANGLE BASE (ALL TABLE SHAPES)

Table Length	Center of 1st Base	Center of 2nd Base	Center of 3rd Base
72	20.5	51.5	-
78	20.5	57.5	-
84	20.5	63.5	-
90	20.5	69.5	-
96	20.5	75.5	-
102	20.5	81.5	-
108	20.5	87.5	-
114	20.5	93.5	-
120	20.5	99.5	-
132	20.5	111.5	-
144	20.5	123.5	-
156	20.5	78	135.5
168	20.5	84	147.5
180	20.5	90	159.5
192	20.5	96	171.5
204	20.5	102	183.5
216	20.5	108	195.5
228	20.5	114	207.5
240	20.5	120	219.5

### EXPANDABLE RECTANGLE BASE (CLOSED POSITION / ALL TABLE SHAPES)

Table Length	Center of 1st Base	Center of 2nd Base	Center of 3rd Base
72	21.5	50.5	-
78	21.5	56.5	-
84	21.5	62.5	-
90	21.5	68.5	-
96	21.5	74.5	-
102	21.5	80.5	-
108	21.5	86.5	-
114	21.5	92.5	-
120	21.5	98.5	-
132	21.5	110.5	-
144	21.5	122.5	-
156	21.5	78	134.5
168	21.5	84	146.5
180	21.5	90	158.5
192	21.5	96	170.5
204	21.5	102	182.5
216	21.5	108	194.5
228	21.5	114	206.5
240	21.5	120	218.5

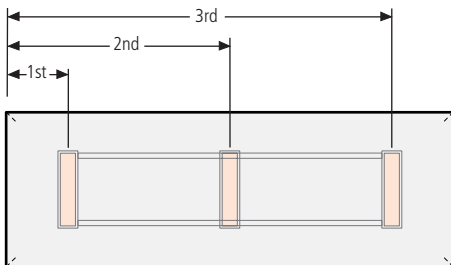



# BASE LOCATIONS

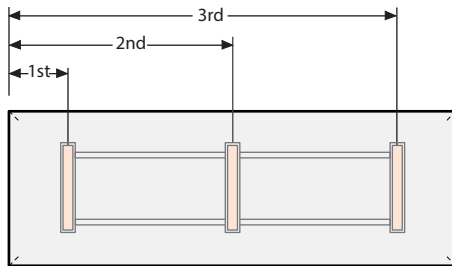
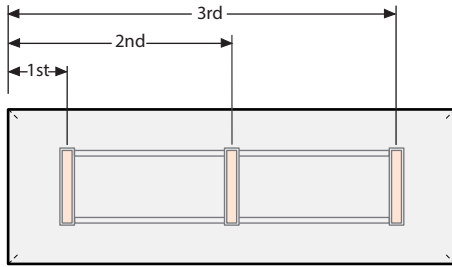

### T-BASE (ALL TABLE SHAPES)

Table Length	Center of 1st Base	Center of 2nd Base	Center of 3rd Base
72	16.5	55.5	-
78	16.5	61.5	-
84	20.5	63.5	-
90	20.5	69.5	-
96	20.5	75.5	-
102	20.5	81.5	-
108	20.5	87.5	-
114	20.5	93.5	-
120	20.5	99.5	-
132	20.5	66	111.5
144	20.5	72	123.5
156	20.5	78	135.5
168	20.5	84	147.5
180	20.5	90	159.5
192	20.5	96	171.5
204	20.5	102	183.5
216	20.5	108	195.5
228	20.5	83.5	144.5
240	20.5	87.5	152.5

### HOOP BASE (ALL TABLE SHAPES)

Table Length	Center of 1st Base	Center of 2nd Base	Center of 3rd Base
72	-	-	-
78	-	-	-
84	20.375	63.625	-
90	20.375	69.625	-
96	20.375	75.625	-
102	20.375	81.625	-
108	20.375	87.625	-
114	20.375	93.625	-
120	20.375	99.625	-
132	20.375	111.625	-
144	20.375	123.625	-
156	21.375	78	134.625
168	21.375	84	146.625
180	21.375	90	158.625
192	21.375	96	170.625
204	21.375	102	182.625
216	20.375	108	195.625
228	21.375	114	206.625
240	20.375	120	219.625

\*Hoop Base will not fit over a floor core.



# BASE LOCATIONS

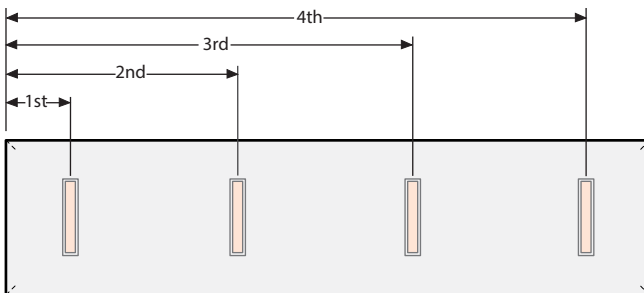
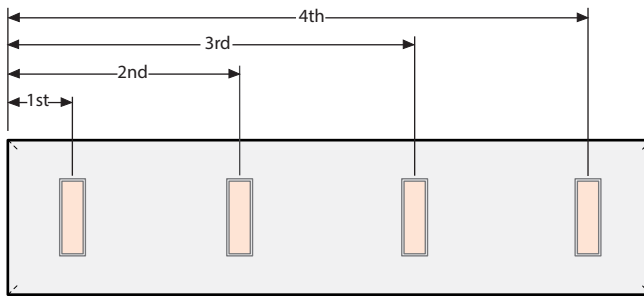
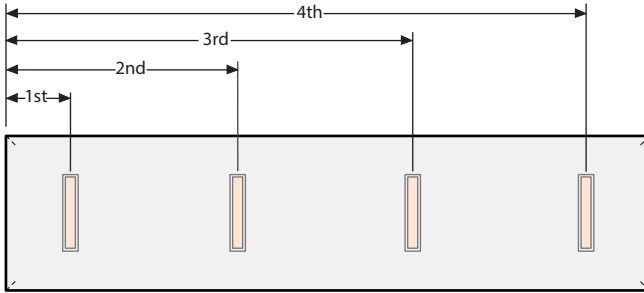

## RECTANGLE BASE (STONE TOP TABLES ONLY / ALL TABLE SHAPES)

Table Length	Center of 1st Base	Center of 2nd Base	Center of 3rd Base	Center of 4th Base
72	16.5	55.5	-	-
78	16.5	61.5	-	-
84	20.5	63.5	-	-
90	20.5	69.5	-	-
96	20.5	75.5	-	-
102	20.5	81.5	-	-
108	20.5	87.5	-	-
114	20.5	93.5	-	-
120	20.5	99.5	-	-
132	20.5	66	111.5	-
144	20.5	72	123.5	-
156	20.5	78	135.5	-
168	20.5	84	147.5	-
180	20.5	90	159.5	-
192	20.5	96	171.5	-
204	20.5	102	183.5	-
216	20.5	108	195.5	-
228	20.5	83.5	144.5	207.5
240	20.5	87.5	152.5	219.5

## COLUMN BASE (STONE TOP TABLES ONLY / ALL TABLE SHAPES)

Table Length	Center of 1st Base	Center of 2nd Base	Center of 3rd Base	Center of 4th Base
72	18.5	53.5	-	-
78	18.5	59.5	-	-
84	22.5	61.5	-	-
90	22.5	67.5	-	-
96	22.5	73.5	-	-
102	22.5	79.5	-	-
108	22.5	85.5	-	-
114	22.5	91.5	-	-
120	22.5	97.5	-	-
132	22.5	66	109.5	-
144	22.5	72	121.5	-
156	22.5	78	133.5	-
168	22.5	84	145.5	-
180	22.5	90	157.5	-
192	22.5	96	169.5	-
204	22.5	102	181.5	-
216	22.5	108	193.5	-
228	22.5	83.5	114.5	205.5
240	22.5	87.5	152.5	217.5

## HOOP BASE (STONE TOP TABLES ONLY / ALL TABLE SHAPES)

Table Length	Center of 1st Base	Center of 2nd Base	Center of 3rd Base	Center of 4th Base
72	17	55	-	-
78	17	61	-	-
84	21	63	-	-
90	21	69	-	-
96	21	75	-	-
102	21	81	-	-
108	21	87	-	-
114	21	93	-	-
120	21	99	-	-
132	21	66	111	-
144	21	72	123	-
156	21	78	135	-
168	21	84	147	-
180	21	90	159	-
192	21	96	171	-
204	21	102	183	-
216	21	108	195	-
228	21	83.5	144.5	207
240	21	87.5	152.5	219

\*Hoop Base will not fit over a floor core.



# BASE LOCATIONS

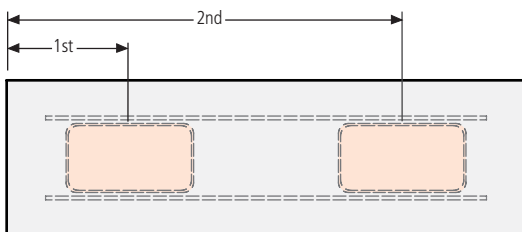
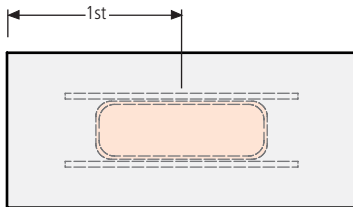
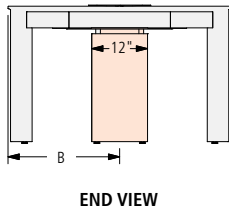
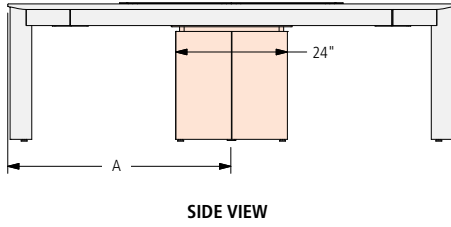

## CENTER COLUMN BASE LOCATION (ALL TABLE SHAPES)

Table Length	A
72	36
78	39
84	42
90	45
96	48
102	51
108	54
114	57
120	60
132	66
144	72
156	78
168	84
180	90
192	96
204	102
216	108
228	114
240	120

## CENTER COLUMN BASE LOCATION (ALL TABLE SHAPES)

Table Length	B
42	21
48	24
54	27
60	30
66	33
72	36

## ISLAND BASE (RECTANGLE AND RADIUS RECTANGLE)

Table Length	Center of 1st Base
108	54
114	57
120	60
132	66
144	72
156	78
168	84

## ISLAND BASE (RECTANGLE AND RADIUS RECTANGLE)

Table Length	Center of 1st Base	Center of 2nd Base
80	51	129
192	51	141
204	51	153
216	54	162
228	57	171
240	57	183



# VENEER TOP WITH HARDWOOD EDGE / METAL DOOR POWER ISLAND

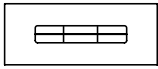

FLOW XT RECTANGLE TOP

**BASE KEY**

PP	Painted Panel	TB	Metal T-Base	VP	Veneer Panel
PR	Painted Rectangle	P4	Metal Four Post with Painted Center Column	VR	Veneer Rectangle
PX	Painted Expandable Rectangle	V4	Metal Four Post with Veneer Center Column	VX	Veneer Expanded Rectangle
		HP	Metal Hoop		

**RECTANGLE TABLES**

MODEL #	L x W	BASE QTY	TOP SECTIONS	SEATING CAPACITY	-PP	-PR	-PX	-TB	-P4	-V4	-HP	-VP	-VR	-VX
FWXT-9642-V	96 x 42	2	2	8	-	24,788	25,267	24,041	24,788	25,267	-	-	25,267	25,775
FWXT-9648-V	96 x 48	2	2	8	24,191	25,517	26,013	24,745	25,517	26,013	26,013	24,737	26,013	26,538
FWXT-10242-V	102 x 42	2	2	8	-	26,512	27,018	25,724	26,512	27,018	-	-	27,018	27,554
FWXT-10248-V	102 x 48	2	2	8	25,919	27,319	27,842	26,504	27,319	27,842	27,842	26,496	27,842	28,397
FWXT-10842-V	108 x 42	2	2	10	-	27,773	28,279	26,984	27,773	28,279	-	-	28,279	28,814
FWXT-10848-V	108 x 48	2	2	10	27,216	28,617	29,140	27,801	28,617	29,140	29,140	27,794	29,140	29,694
FWXT-10854-V	108 x 54	2	2	12	28,152	29,615	30,161	28,763	29,615	30,161	30,161	28,755	30,161	30,740
FWXT-11442-V	114 x 42	2	2	10	-	29,534	30,066	28,704	29,534	30,066	-	-	30,066	30,630
FWXT-11448-V	114 x 48	2	2	10	28,987	30,462	31,012	29,603	30,462	31,012	31,012	29,595	31,012	31,596
FWXT-11454-V	114 x 54	2	2	12	30,017	31,556	32,132	30,660	31,556	32,132	32,132	30,651	32,132	32,741
FWXT-12042-V	120 x 42	2	2	10	-	30,806	31,338	29,976	30,806	31,338	-	-	31,338	31,902
FWXT-12048-V	120 x 48	2	2	10	30,299	31,773	32,324	30,915	31,773	32,324	32,324	30,907	32,324	32,907
FWXT-12054-V	120 x 54	2	2	12	31,373	32,913	33,488	32,016	32,913	33,488	33,488	32,008	33,488	34,097
FWXT-13248-V	132 x 48	2	2	10	33,353	34,889	35,463	33,994	34,889	35,463	35,463	33,986	35,463	36,070
FWXT-13254-V	132 x 54	2	2	12	34,565	36,168	36,768	35,234	36,168	36,768	36,768	35,226	36,768	37,402
FWXT-14448-V	144 x 48	2	2	12	36,455	38,052	38,649	37,122	38,052	38,649	38,649	37,113	38,649	39,280
FWXT-14454-V	144 x 54	2	2	14	37,811	39,479	40,102	38,507	39,479	40,102	40,102	38,498	40,102	40,762
FWXT-14460-V	144 x 60	2	2	14	39,388	41,144	41,801	40,121	41,144	41,801	41,801	40,112	41,801	42,496
FWXT-15654-V	156 x 54	3	2	14	43,201	45,729	46,674	44,257	45,729	46,674	46,674	44,243	46,674	47,674
FWXT-15660-V	156 x 60	3	2	14	45,038	47,700	48,695	46,150	47,700	48,695	48,695	46,135	48,695	49,748
FWXT-15666-V	156 x 66	3	3	14	49,815	52,638	53,693	-	52,638	53,693	53,693	50,978	53,693	54,810
FWXT-16854-V	168 x 54	3	2	16	46,067	48,595	49,539	47,122	48,595	49,539	49,539	47,109	49,539	50,539
FWXT-16860-V	168 x 60	3	2	16	48,021	50,683	51,678	49,133	50,683	51,678	51,678	49,118	51,678	52,731
FWXT-16866-V	168 x 66	3	3	16	53,099	55,922	56,977	-	55,922	56,977	56,977	54,262	56,977	58,094
FWXT-18054-V	180 x 54	3	2	16	48,933	51,461	52,406	49,989	51,461	52,406	52,406	49,975	52,406	53,406
FWXT-18060-V	180 x 60	3	2	16	51,004	53,666	54,661	52,116	53,666	54,661	54,661	52,101	54,661	55,714
FWXT-18066-V	180 x 66	3	3	16	56,383	59,207	60,262	-	59,207	60,262	60,262	57,547	60,262	61,379
FWXT-19254-V	192 x 54	3	2	18	51,798	54,326	55,270	52,853	54,326	55,270	55,270	52,840	55,270	56,270
FWXT-19260-V	192 x 60	3	2	18	53,985	56,648	57,642	55,097	56,648	57,642	57,642	55,082	57,642	58,695
FWXT-19266-V	192 x 66	3	3	18	59,666	62,490	63,544	-	62,490	63,544	63,544	60,830	63,544	64,661
FWXT-19272-V	192 x 72	3	3	18	61,160	63,984	65,038	-	63,984	65,038	65,038	62,324	65,038	66,155
FWXT-20454-V	204 x 54	3	2	18	55,466	58,096	59,079	56,564	58,096	59,079	59,079	56,550	59,079	60,120
FWXT-20460-V	204 x 60	3	2	18	57,864	60,634	61,670	59,021	60,634	61,670	61,670	59,006	61,670	62,765
FWXT-20466-V	204 x 66	3	3	18	64,089	67,027	68,125	-	67,027	68,125	68,125	65,299	68,125	69,287
FWXT-20472-V	204 x 72	3	3	18	65,741	68,679	69,777	-	68,679	69,777	69,777	66,951	69,777	70,939
FWXT-21654-V	216 x 54	3	2	20	58,886	61,581	62,588	60,011	61,581	62,588	62,588	59,997	62,588	63,654
FWXT-21660-V	216 x 60	3	2	20	61,469	64,306	65,367	62,654	64,306	65,367	65,367	62,638	65,367	66,489
FWXT-21666-V	216 x 66	3	3	20	68,165	71,175	72,299	-	71,175	72,299	72,299	69,405	72,299	73,490
FWXT-21672-V	216 x 72	3	3	20	69,957	72,967	74,091	-	72,967	74,091	74,091	71,197	74,091	75,282
FWXT-22854-V	228 x 54	3	2	20	62,022	64,742	65,759	63,158	64,742	65,759	65,759	63,143	65,759	66,835
FWXT-22860-V	228 x 60	3	2	20	64,755	67,619	68,690	65,951	67,619	68,690	68,690	65,935	68,690	69,823
FWXT-22866-V	228 x 66	3	3	20	71,839	74,877	76,013	-	74,877	76,013	76,013	73,091	76,013	77,215
FWXT-22872-V	228 x 72	3	3	20	73,748	76,786	77,922	-	76,786	77,922	77,922	75,000	77,922	79,124
FWXT-24054-V	240 x 54	3	2	20	65,220	67,971	68,999	66,369	67,971	68,999	68,999	66,354	68,999	70,087
FWXT-24060-V	240 x 60	3	2	20	68,111	71,008	72,091	69,321	71,008	72,091	72,091	69,305	72,091	73,237
FWXT-24066-V	240 x 66	3	3	20	75,604	78,676	79,825	-	78,676	79,825	79,825	76,870	79,825	81,040
FWXT-24072-V	240 x 72	3	3	20	77,636	80,708	81,857	-	80,708	81,857	81,857	78,902	81,857	83,072



# VENEER TOP WITH HARDWOOD EDGE / METAL DOOR POWER ISLAND

OPTIONS	CODE	PRICE	NOTES
<b>Power Island Storage Module Options:</b>			
One storage module in the center of the Power Island	Add <b>-SM47</b>		
One storage module at each end of the Power Island	Add <b>-SM43</b>		Only available on tables 144" and longer
One storage module in the center and one at each end of the Power Island	Add <b>-SM44</b>		Only available on tables 192" and longer
<b>Simplex/Charging USB Power Block Options:</b>			
Tables standard with (4) Power Blocks	Add <b>-CHPBC4</b>	\$476	
Tables standard with (8) Power Blocks	Add <b>-CHPBC8</b>	\$949	
Field-Wired:	Add <b>-FW</b>		Deduct \$667 per table
Plug-in Infeed (20-amp):	Add <b>-PI</b>	\$64	
<b>Center Column Base Finish Options:</b>			
Veneer Center Column Base*	Add <b>-CRV</b>	No Charge	To replace existing middle base (Hoop Base and T-Base only)
Painted Center Column Base*	Add <b>-CRP</b>	No Charge	To replace existing middle base (Hoop Base and T-Base only)
<b>Polished Chrome Finish Options:</b>			
Polished Chrome Four Post Base	Add <b>-PCFB</b>	\$2,648	*When specifying -CRV or -CRP in conjunction with a Polished Chrome finish on Hoop Base or T-Base tables with 3 bases, use the upcharge code and pricing for 2 base tables (-PCHP2 or -PCTB2).
Polished Chrome Hoop Base (on 2 base tables)	Add <b>-PCHP2</b>	\$2,648	
Polished Chrome Hoop Base (on 3 base tables)	Add <b>-PCHP3</b>	\$3,970	
Polished Chrome T-Base (on 2 base tables)	Add <b>-PCTB2</b>	\$2,648	
Polished Chrome T-Base (on 3 base tables)	Add <b>-PCTB3</b>	\$3,970	
T-Base Combination Finish (on 2 base tables)	Add <b>-PCCBF2</b>	\$1,621	
T-Base Combination Finish (on 3 base tables)	Add <b>-PCCBF3</b>	\$2,432	
<b>Multi-Section Tops:</b>			
204", 216", 228" or 240" two-piece tops split into three sections	Specify <b>-3</b>	\$1,180	

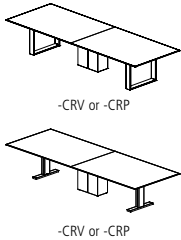

## EDGE PROFILE

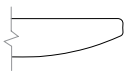

Reverse Flow Edge

## GENERAL INFORMATION

- Storage Modules, if specified, will have metal doors
- Tops are 1-1/8"-thick with 3/16"-deep hardwood edge band
- Seating capacity based on 27" per person
- Four Post Base includes a 12"x24" center column for wire management. Center column may be removed from tables 96" and shorter with options -4COLP or -4COLV above. On tables over 96", the center column is required for support.
- T-Base combination finish includes a Polished Chrome foot and Powder Coat vertical column
- Beam finish will match Metal Finish selection. If no Metal Finish is selected, beams will be Foil.
- If Polished Chrome Finish is specified on the T-Base or Hoop Base, the beams will be Foil. If Polished Chrome Finish is specified on the Four Post Base, the beams will be Clear Anodized.
- Overall table height 29.5"
- Power Island defaults to hardwire infeed option. Specify -PI for plug-in infeed option. Plug-in power infeed will only utilize one circuit of the two-circuit modular power system. To utilize both circuits, the hardwire power in-feed must be specified.
- Tables with three Hoop or T-Bases will default to the same base style for all three bases. An alternate Center Column Base may also be specified above.
- One wire manager included with the Hoop Base table (regardless of table size). Can be adhered to the leg and will default to the finish of the leg. If additional wire management channels are required, they can be purchased separately at the end of the pricelist.
- Center Wire Chase available on two base tables for more robust wire management needs. See page 128.
- If Simplex/Charging USB Power Blocks are specified, they replace the standard Power Blocks on the table. Simplex/Charging USB Power Blocks include one simplex receptacle and one charging USB-A+C.
- Panel, Rectangle, Expandable Rectangle, Metal T-base, and Center Column bases have a removable access panel

### REQUIRED INFORMATION (ORDER CANNOT BE ENTERED WITHOUT THIS INFORMATION)

See appendix pages vi-vii for surface material options.

- Choose Wood Species & Finish
- Choose Metal Finish. Clear Anodized (-CA) not available on T-Base or Hoop Base.
- Choose Paint Finish, if **-PP**, **-P4**, **-PR**, **-PX** or **-CRP** bases are selected





# VENEER TOP WITH HARDWOOD EDGE / METAL DOOR POWER ISLAND

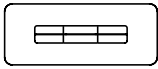

FLOW XT  
RADIUS RECTANGLE TOP

**BASE KEY**

PP	Painted Panel	TB	Metal T-Base	VP	Veneer Panel
PR	Painted Rectangle	HP	Metal Hoop	VR	Veneer Rectangle
PX	Painted Expandable Rectangle			VX	Veneer Expanded Rectangle

**RADIUS RECTANGLE TABLES**

MODEL #	L x W	BASE QTY	TOP SECTIONS	SEATING CAPACITY	-PP	-PR	-PX	-TB	-HP	-VP	-VR	-VX
FWXC-9642-V	96 x 42	2	2	8	-	24,788	25,267	24,041	-	-	25,267	25,775
FWXC-9648-V	96 x 48	2	2	8	24,191	25,517	26,013	24,745	26,013	24,737	26,013	26,538
FWXC-10242-V	102 x 42	2	2	8	-	26,512	27,018	25,724	-	-	27,018	27,554
FWXC-10248-V	102 x 48	2	2	8	25,919	27,319	27,842	26,504	27,842	26,496	27,842	28,397
FWXC-10842-V	108 x 42	2	2	10	-	27,773	28,279	26,984	-	-	28,279	28,814
FWXC-10848-V	108 x 48	2	2	10	27,216	28,617	29,140	27,801	29,140	27,794	29,140	29,694
FWXC-10854-V	108 x 54	2	2	12	28,152	29,615	30,161	28,763	30,161	28,755	30,161	30,740
FWXC-11442-V	114 x 42	2	2	10	-	29,534	30,066	28,704	-	-	30,066	30,630
FWXC-11448-V	114 x 48	2	2	10	28,987	30,462	31,012	29,603	31,012	29,595	31,012	31,596
FWXC-11454-V	114 x 54	2	2	12	30,017	31,556	32,132	30,660	32,132	30,651	32,132	32,741
FWXC-12042-V	120 x 42	2	2	10	-	30,806	31,338	29,976	-	-	31,338	31,902
FWXC-12048-V	120 x 48	2	2	10	30,299	31,773	32,324	30,915	32,324	30,907	32,324	32,907
FWXC-12054-V	120 x 54	2	2	12	31,373	32,913	33,488	32,016	33,488	32,008	33,488	34,097
FWXC-13248-V	132 x 48	2	2	10	33,353	34,889	35,463	33,994	35,463	33,986	35,463	36,070
FWXC-13254-V	132 x 54	2	2	12	34,565	36,168	36,768	35,234	36,768	35,226	36,768	37,402
FWXC-14448-V	144 x 48	2	2	12	36,455	38,052	38,649	37,122	38,649	37,113	38,649	39,280
FWXC-14454-V	144 x 54	2	2	14	37,811	39,479	40,102	38,507	40,102	38,498	40,102	40,762
FWXC-14460-V	144 x 60	2	2	14	39,388	41,144	41,801	40,121	41,801	40,112	41,801	42,496
FWXC-15654-V	156 x 54	3	2	14	43,201	45,729	46,674	44,257	46,674	44,243	46,674	47,674
FWXC-15660-V	156 x 60	3	2	14	45,038	47,700	48,695	46,150	48,695	46,135	48,695	49,748
FWXC-15666-V	156 x 66	3	3	14	49,815	52,638	53,693	-	53,693	50,978	53,693	54,810
FWXC-16854-V	168 x 54	3	2	16	46,067	48,595	49,539	47,122	49,539	47,109	49,539	50,539
FWXC-16860-V	168 x 60	3	2	16	48,021	50,683	51,678	49,133	51,678	49,118	51,678	52,731
FWXC-16866-V	168 x 66	3	3	16	53,099	55,922	56,977	-	56,977	54,262	56,977	58,094
FWXC-18054-V	180 x 54	3	2	16	48,933	51,461	52,406	49,989	52,406	49,975	52,406	53,406
FWXC-18060-V	180 x 60	3	2	16	51,004	53,666	54,661	52,116	54,661	52,101	54,661	55,714
FWXC-18066-V	180 x 66	3	3	16	56,383	59,207	60,262	-	60,262	57,547	60,262	61,379
FWXC-19254-V	192 x 54	3	2	18	51,798	54,326	55,270	52,853	55,270	52,840	55,270	56,270
FWXC-19260-V	192 x 60	3	2	18	53,985	56,648	57,642	55,097	57,642	55,082	57,642	58,695
FWXC-19266-V	192 x 66	3	3	18	59,666	62,490	63,544	-	63,544	60,830	63,544	64,661
FWXC-19272-V	192 x 72	3	3	18	61,160	63,984	65,038	-	65,038	62,324	65,038	66,155
FWXC-20454-V	204 x 54	3	2	18	55,466	58,096	59,079	56,564	59,079	56,550	59,079	60,120
FWXC-20460-V	204 x 60	3	2	18	57,864	60,634	61,670	59,021	61,670	59,006	61,670	62,765
FWXC-20466-V	204 x 66	3	3	18	64,089	67,027	68,125	-	68,125	65,299	68,125	69,287
FWXC-20472-V	204 x 72	3	3	18	65,741	68,679	69,777	-	69,777	66,951	69,777	70,939
FWXC-21654-V	216 x 54	3	2	20	58,886	61,581	62,588	60,011	62,588	59,997	62,588	63,654
FWXC-21660-V	216 x 60	3	2	20	61,469	64,306	65,367	62,654	65,367	62,638	65,367	66,489
FWXC-21666-V	216 x 66	3	3	20	68,165	71,175	72,299	-	72,299	69,405	72,299	73,490
FWXC-21672-V	216 x 72	3	3	20	69,957	72,967	74,091	-	74,091	71,197	74,091	75,282
FWXC-22854-V	228 x 54	3	2	20	62,022	64,742	65,759	63,158	65,759	63,143	65,759	66,835
FWXC-22860-V	228 x 60	3	2	20	64,755	67,619	68,690	65,951	68,690	65,935	68,690	69,823
FWXC-22866-V	228 x 66	3	3	20	71,839	74,877	76,013	-	76,013	73,091	76,013	77,215
FWXC-22872-V	228 x 72	3	3	20	73,748	76,786	77,922	-	77,922	75,000	77,922	79,124
FWXC-24054-V	240 x 54	3	2	20	65,220	67,971	68,999	66,369	68,999	66,354	68,999	70,087
FWXC-24060-V	240 x 60	3	2	20	68,111	71,008	72,091	69,321	72,091	69,305	72,091	73,237
FWXC-24066-V	240 x 66	3	3	20	75,604	78,676	79,825	-	79,825	76,870	79,825	81,040
FWXC-24072-V	240 x 72	3	3	20	77,636	80,708	81,857	-	81,857	78,902	81,857	83,072



# VENEER TOP WITH HARDWOOD EDGE / METAL DOOR POWER ISLAND

OPTIONS	CODE	PRICE	NOTES
<b>Power Island Storage Module Options:</b>			
One storage module in the center of the Power Island	Add <b>-SM47</b>		
One storage module at each end of the Power Island	Add <b>-SM43</b>		Only available on tables 144" and longer
One storage module in the center and one at each end of the Power Island	Add <b>-SM44</b>		Only available on tables 192" and longer
<b>Simplex/Charging USB Power Block Options:</b>			
Tables standard with (4) Power Blocks	Add <b>-CHPBC4</b>	\$476	
Tables standard with (8) Power Blocks	Add <b>-CHPBC8</b>	\$949	
Field-Wired:	Add <b>-FW</b>		Deduct \$667 per table
Plug-in Infeed (20-amp):	Add <b>-PI</b>	\$64	
<b>Center Column Base Finish Options:</b>			
Veneer Center Column Base*	Add <b>-CRV</b>	No Charge	To replace existing middle base (Hoop Base and T-Base only)
Painted Center Column Base*	Add <b>-CRP</b>	No Charge	To replace existing middle base (Hoop Base and T-Base only)
<b>Polished Chrome Finish Options:</b>			
Polished Chrome Hoop Base (on 2 base tables)	Add <b>-PCHP2</b>	\$2,648	*When specifying -CRV or -CRP in conjunction with a Polished Chrome finish on Hoop Base or T-Base tables with 3 bases, use the upcharge code and pricing for 2 base tables (-PCHP2 or -PCTB2).
Polished Chrome Hoop Base (on 3 base tables)	Add <b>-PCHP3</b>	\$3,970	
Polished Chrome T-Base (on 2 base tables)	Add <b>-PCTB2</b>	\$2,648	
Polished Chrome T-Base (on 3 base tables)	Add <b>-PCTB3</b>	\$3,970	
T-Base Combination Finish (on 2 base tables)	Add <b>-PCCBF2</b>	\$1,621	
T-Base Combination Finish (on 3 base tables)	Add <b>-PCCBF3</b>	\$2,432	
<b>Multi-Section Tops:</b>			
204", 216", 228" or 240" two-piece tops split into three sections	Specify <b>-3</b>	\$1,180	

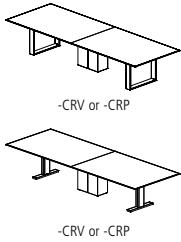

## EDGE PROFILE

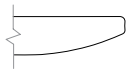

Reverse Flow Edge

## GENERAL INFORMATION

- Storage Modules, if specified, will have metal doors
- Tops are 1-1/8"-thick with 3/16"-deep hardwood edge band
- Seating capacity based on 27" per person
- T-Base combination finish includes a Polished Chrome foot and Powder Coat vertical column
- Beam finish will match Metal Finish selection. If no Metal Finish is selected, beams will be Foil.
- If Polished Chrome Finish is specified on the T-Base or Hoop Base, the beams will be Foil. If Polished Chrome Finish is specified on the Four Post Base, the beams will be Clear Anodized.
- Overall table height 29.5"
- Power Island defaults to hardwire infeed option. Specify -PI for plug-in infeed option. Plug-in power infeed will only utilize one circuit of the two-circuit modular power system. To utilize both circuits, the hardwire power in-feed must be specified.
- Tables with three Hoop or T-Bases will default to the same base style for all three bases. An alternate Center Column Base may also be specified above.
- One wire manager included with the Hoop Base table (regardless of table size). Can be adhered to the leg and will default to the finish of the leg. If additional wire management channels are required, they can be purchased separately at the end of the pricelist.
- Center Wire Chase available on two base tables for more robust wire management needs. See page 128.
- If Simplex/Charging USB Power Blocks are specified, they replace the standard Power Blocks on the table. Simplex/Charging USB Power Blocks include one simplex receptacle and one charging USB-A+C.
- Panel, Rectangle, Expandable Rectangle, Metal T-base, and Center Column bases have a removable access panel

### REQUIRED INFORMATION (ORDER CANNOT BE ENTERED WITHOUT THIS INFORMATION)

See appendix pages vi-vii for surface material options.

- Choose Wood Species & Finish
- Choose Metal Finish. Clear Anodized (-CA) not available on T-Base or Hoop Base.
- Choose Paint Finish, if **-PP**, **-PR**, **-PX** or **-CRP** bases are selected



# VENEER TOP WITH HARDWOOD EDGE / METAL DOOR POWER ISLAND



FLOW XT BOAT TOP

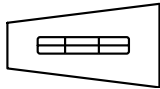

FLOW XT SIGHT LINE TOP

**BASE KEY**

PP Painted Panel  
 PR Painted Rectangle  
 PX Painted Expandable Rectangle

TB Metal T-Base  
 P4 Metal Four Post with Painted Center Column  
 V4 Metal Four Post with Veneer Center Column  
 HP Metal Hoop

VP Veneer Panel  
 VR Veneer Rectangle  
 VX Veneer Expanded Rectangle

**BOAT TABLES**

MODEL #	L x W	BASE QTY	TOP SECTIONS	SEATING CAPACITY	-PP	-PR	-PX	-TB	-P4	-V4	-HP	-VP	-VR	-VX
FWXB-9648-V	96 x 36/48	2	2		24,191	25,517	26,013	24,745	25,517	26,013	26,013	24,737	26,013	26,538
FWXB-10248-V	102 x 36/48	2	2		25,919	27,319	27,842	26,504	27,319	27,842	27,842	26,496	27,842	28,397
FWXB-10848-V	108 x 36/48	2	2		27,216	28,617	29,140	27,801	28,617	29,140	29,140	27,794	29,140	29,694
FWXB-11450-V	114 x 36/50	2	2		29,611	31,150	31,726	30,254	31,150	31,726	31,726	30,245	31,726	32,335
FWXB-12050-V	120 x 36/50	2	2		30,946	32,486	33,061	31,589	32,486	33,061	33,061	31,581	33,061	33,670
FWXB-13254-V	132 x 36/54	2	2		34,565	36,168	36,768	35,234	36,168	36,768	36,768	35,226	36,768	37,402
FWXB-14454-V	144 x 36/54	2	2		37,811	39,479	40,102	38,507	39,479	40,102	40,102	38,498	40,102	40,762
FWXB-15654-V	156 x 36/54	3	2		43,201	45,729	46,674	44,257	45,729	46,674	46,674	44,243	46,674	47,674
FWXB-16860-V	168 x 42/60	3	2		48,021	50,683	51,678	49,133	50,683	51,678	51,678	49,118	51,678	52,731
FWXB-18060-V	180 x 42/60	3	2		51,004	53,666	54,661	52,116	53,666	54,661	54,661	52,101	54,661	55,714
FWXB-19272-V	192 x 54/72	3	3		61,160	63,984	65,038	-	63,984	65,038	65,038	62,324	65,038	66,155
FWXB-20472-V	204 x 54/72	3	3		65,741	68,679	69,777	-	68,679	69,777	69,777	66,951	69,777	70,939
FWXB-21672-V	216 x 54/72	3	3		69,957	72,967	74,091	-	72,967	74,091	74,091	71,197	74,091	75,282
FWXB-22872-V	228 x 54/72	3	3		73,748	76,786	77,922	-	76,786	77,922	77,922	75,000	77,922	79,124
FWXB-24072-V	240 x 54/72	3	3		77,636	80,708	81,857	-	80,708	81,857	81,857	78,902	81,857	83,072

**SIGHT LINE TABLES**

MODEL #	L x W	BASE QTY	TOP SECTIONS	SEATING CAPACITY	-PP	-PR	-PX	-TB	-P4	-V4	-HP	-VP	-VR	-VX
FWXA-9660-V	96 x 36/60	2	2		25,937	27,396	27,941	26,546	-	-	27,941	26,538	27,941	28,519
FWXA-10260-V	102 x 36/60	2	2		27,853	29,394	29,970	28,497	-	-	29,970	28,488	29,970	30,579
FWXA-10860-V	108 x 36/60	2	2		29,243	30,783	31,359	29,886	-	-	31,359	29,878	31,359	31,968
FWXA-11460-V	114 x 36/60	2	2		31,215	32,837	33,443	31,892	-	-	33,443	31,883	33,443	34,084
FWXA-12066-V	120 x 36/66	2	2		36,033	37,753	38,396	36,751	-	-	38,396	36,742	38,396	39,076
FWXA-13268-V	132 x 36/68	2	3		40,134	41,925	42,595	40,882	-	-	42,595	40,872	42,595	43,303
FWXA-14470-V	144 x 36/70	2	3		44,407	46,270	46,966	-	-	-	46,966	45,175	46,966	47,703
FWXA-15672-V	156 x 36/72	3	3		51,029	53,852	54,907	-	-	-	54,907	52,192	54,907	56,024
FWXA-16876-V	168 x 36/76	3	3		54,520	57,263	58,287	-	-	-	58,287	55,650	58,287	59,373
FWXA-18078-V	180 x 36/78	3	3		58,374	61,117	62,141	-	-	-	62,141	59,504	62,141	63,226
FWXA-19278-V	192 x 36/78	3	3		61,803	64,546	65,570	-	-	-	65,570	62,933	65,570	66,655
FWXA-20478-V	204 x 36/78	3	3		66,464	69,319	70,385	-	-	-	70,385	67,641	70,385	71,514
FWXA-21678-V	216 x 36/78	3	3		70,756	73,679	74,772	-	-	-	74,772	71,961	74,772	75,929
FWXA-22878-V	228 x 36/78	3	3		74,611	77,563	78,666	-	-	-	78,666	75,828	78,666	79,833
FWXA-24078-V	240 x 36/78	3	3		78,566	81,551	82,666	-	-	-	82,666	79,796	82,666	83,847



# VENEER TOP WITH HARDWOOD EDGE / METAL DOOR POWER ISLAND

OPTIONS	CODE	PRICE	NOTES
<b>Power Island Storage Module Options:</b>			
One storage module in the center of the Power Island	Add <b>-SM47</b>		
One storage module at each end of the Power Island	Add <b>-SM43</b>		Only available on tables 144" and longer
One storage module in the center and one at each end of the Power Island	Add <b>-SM44</b>		Only available on tables 192" and longer
<b>Simplex/Charging USB Power Block Options:</b>			
Tables standard with (4) Power Blocks	Add <b>-CHPBC4</b>	\$476	
Tables standard with (8) Power Blocks	Add <b>-CHPBC8</b>	\$949	
Field-Wired:	Add <b>-FW</b>		Deduct \$667 per table
Plug-in Infeed (20-amp):	Add <b>-PI</b>	\$64	
<b>Center Column Base Finish Options:</b>			
Veneer Center Column Base*	Add <b>-CRV</b>	No Charge	To replace existing middle base (Hoop Base and T-Base only)
Painted Center Column Base*	Add <b>-CRP</b>	No Charge	To replace existing middle base (Hoop Base and T-Base only)
<b>Polished Chrome Finish Options:</b>			
Polished Chrome Four Post Base	Add <b>-PCFB</b>	\$2,648	*When specifying -CRV or -CRP in conjunction with a Polished Chrome finish on Hoop Base or T-Base tables with 3 bases, use the upcharge code and pricing for 2 base tables (-PCHP2 or -PCTB2).
Polished Chrome Hoop Base (on 2 base tables)	Add <b>-PCHP2</b>	\$2,648	
Polished Chrome Hoop Base (on 3 base tables)	Add <b>-PCHP3</b>	\$3,970	
Polished Chrome T-Base (on 2 base tables)	Add <b>-PCTB2</b>	\$2,648	
Polished Chrome T-Base (on 3 base tables)	Add <b>-PCTB3</b>	\$3,970	
T-Base Combination Finish (on 2 base tables)	Add <b>-PCCBF2</b>	\$1,621	
T-Base Combination Finish (on 3 base tables)	Add <b>-PCCBF3</b>	\$2,432	
<b>Multi-Section Tops:</b>			
204", 216", 228" or 240" two-piece tops split into three sections	Specify -3	\$1,180	

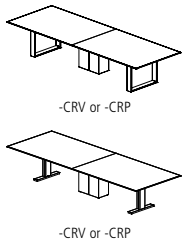

## EDGE PROFILE

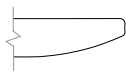

Reverse Flow Edge

## GENERAL INFORMATION

- Storage Modules, if specified, will have metal doors
- Tops are 1-1/8"-thick with 3/16"-deep hardwood edge band
- Seating capacity based on 27" per person
- Four Post Base includes a 12"x24" center column for wire management. Center column may be removed from tables 96" and shorter with options -4COLP or -4COLV above. On tables over 96", the center column is required for support.
- T-Base combination finish includes a Polished Chrome foot and Powder Coat vertical column
- Beam finish will match Metal Finish selection. If no Metal Finish is selected, beams will be Foil.
- If Polished Chrome Finish is specified on the T-Base or Hoop Base, the beams will be Foil. If Polished Chrome Finish is specified on the Four Post Base, the beams will be Clear Anodized.
- Overall table height 29.5"
- Power Island defaults to hardwire infeed option. Specify -PI for plug-in infeed option. Plug-in power infeed will only utilize one circuit of the two-circuit modular power system. To utilize both circuits, the hardwire power in-feed must be specified.
- Tables with three Hoop or T-Bases will default to the same base style for all three bases. An alternate Center Column Base may also be specified above.
- One wire manager included with the Hoop Base table (regardless of table size). Can be adhered to the leg and will default to the finish of the leg. If additional wire management channels are required, they can be purchased separately at the end of the pricelist.
- Center Wire Chase available on two base tables for more robust wire management needs. See page 128.
- If Simplex/Charging USB Power Blocks are specified, they replace the standard Power Blocks on the table. Simplex/Charging USB Power Blocks include one simplex receptacle and one charging USB-A+C.
- Panel, Rectangle, Expandable Rectangle, Metal T-base, and Center Column bases have a removable access panel

### REQUIRED INFORMATION (ORDER CANNOT BE ENTERED WITHOUT THIS INFORMATION)

See appendix pages vi-vii for surface material options.

- Choose Wood Species & Finish
- Choose Metal Finish. Clear Anodized (-CA) not available on T-Base or Hoop Base.
- Choose Paint Finish, if **-PP**, **-P4**, **-PR**, **-PX** or **-CRP** bases are selected



# VENEER TOP WITH HARDWOOD EDGE / GLASS DOOR POWER ISLAND

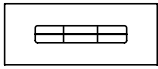

FLOW XT RECTANGLE TOP

**BASE KEY**

PP	Painted Panel	TB	Metal T-Base	VP	Veneer Panel
PR	Painted Rectangle	P4	Metal Four Post with Painted Center Column	VR	Veneer Rectangle
PX	Painted Expandable Rectangle	V4	Metal Four Post with Veneer Center Column	VX	Veneer Expanded Rectangle
		HP	Metal Hoop		

**RECTANGLE TABLES**

MODEL #	L x W	BASE QTY	TOP SECTIONS	SEATING CAPACITY	-PP	-PR	-PX	-TB	-P4	-V4	-HP	-VP	-VR	-VX
FWGT-9642-V	96 x 42	2	2	8	-	26,917	27,396	26,170	26,917	27,396	-	-	27,396	27,904
FWGT-9648-V	96 x 48	2	2	8	26,320	27,646	28,142	26,874	27,646	28,142	28,142	26,866	28,142	28,667
FWGT-10242-V	102 x 42	2	2	8	-	28,774	29,280	27,986	28,774	29,280	-	-	29,280	29,816
FWGT-10248-V	102 x 48	2	2	8	28,181	29,581	30,104	28,766	29,581	30,104	30,104	28,758	30,104	30,659
FWGT-10842-V	108 x 42	2	2	10	-	30,168	30,674	29,379	30,168	30,674	-	-	30,674	31,209
FWGT-10848-V	108 x 48	2	2	10	29,611	31,012	31,535	30,196	31,012	31,535	31,535	30,189	31,535	32,089
FWGT-10854-V	108 x 54	2	2	12	30,547	32,010	32,556	31,158	32,010	32,556	32,556	31,150	32,556	33,135
FWGT-11442-V	114 x 42	2	2	10	-	32,063	32,595	31,233	32,063	32,595	-	-	32,595	33,159
FWGT-11448-V	114 x 48	2	2	10	31,516	32,991	33,541	32,132	32,991	33,541	33,541	32,124	33,541	34,125
FWGT-11454-V	114 x 54	2	2	12	32,546	34,085	34,661	33,189	34,085	34,661	34,661	33,180	34,661	35,270
FWGT-12042-V	120 x 42	2	2	10	-	33,468	34,000	32,638	33,468	34,000	-	-	34,000	34,564
FWGT-12048-V	120 x 48	2	2	10	32,961	34,435	34,986	33,577	34,435	34,986	34,986	33,569	34,986	35,569
FWGT-12054-V	120 x 54	2	2	12	34,035	35,575	36,150	34,678	35,575	36,150	36,150	34,670	36,150	36,759
FWGT-13248-V	132 x 48	2	2	10	36,281	37,817	38,391	36,922	37,817	38,391	38,391	36,914	38,391	38,998
FWGT-13254-V	132 x 54	2	2	12	37,493	39,096	39,696	38,162	39,096	39,696	39,696	38,154	39,696	40,330
FWGT-14448-V	144 x 48	2	2	12	39,649	41,246	41,843	40,316	41,246	41,843	41,843	40,307	41,843	42,474
FWGT-14454-V	144 x 54	2	2	14	41,005	42,673	43,296	41,701	42,673	43,296	43,296	41,692	43,296	43,956
FWGT-14460-V	144 x 60	2	2	14	42,582	44,338	44,995	43,315	44,338	44,995	44,995	43,306	44,995	45,690
FWGT-15654-V	156 x 54	3	2	14	46,661	49,189	50,134	47,717	49,189	50,134	50,134	47,703	50,134	51,134
FWGT-15660-V	156 x 60	3	2	14	48,498	51,160	52,155	49,610	51,160	52,155	52,155	49,595	52,155	53,208
FWGT-15666-V	156 x 66	3	3	14	53,275	56,098	57,153	-	56,098	57,153	57,153	54,438	57,153	58,270
FWGT-16854-V	168 x 54	3	2	16	49,793	52,321	53,265	50,848	52,321	53,265	53,265	50,835	53,265	54,265
FWGT-16860-V	168 x 60	3	2	16	51,747	54,409	55,404	52,859	54,409	55,404	55,404	52,844	55,404	56,457
FWGT-16866-V	168 x 66	3	3	16	56,825	59,648	60,703	-	59,648	60,703	60,703	57,988	60,703	61,820
FWGT-18054-V	180 x 54	3	2	16	52,925	55,453	56,398	53,981	55,453	56,398	56,398	53,967	56,398	57,398
FWGT-18060-V	180 x 60	3	2	16	54,996	57,658	58,653	56,108	57,658	58,653	58,653	56,093	58,653	59,706
FWGT-18066-V	180 x 66	3	3	16	60,375	63,199	64,254	-	63,199	64,254	64,254	61,539	64,254	65,371
FWGT-19254-V	192 x 54	3	2	18	56,057	58,585	59,529	57,112	58,585	59,529	59,529	57,099	59,529	60,529
FWGT-19260-V	192 x 60	3	2	18	58,244	60,907	61,901	59,356	60,907	61,901	61,901	59,341	61,901	62,954
FWGT-19266-V	192 x 66	3	3	18	63,925	66,749	67,803	-	66,749	67,803	67,803	65,089	67,803	68,920
FWGT-19272-V	192 x 72	3	3	18	65,419	68,243	69,297	-	68,243	69,297	69,297	66,583	69,297	70,414
FWGT-20454-V	204 x 54	3	2	18	59,991	62,621	63,604	61,089	62,621	63,604	63,604	61,075	63,604	64,645
FWGT-20460-V	204 x 60	3	2	18	62,389	65,159	66,195	63,546	65,159	66,195	66,195	63,531	66,195	67,290
FWGT-20466-V	204 x 66	3	3	18	68,614	71,552	72,650	-	71,552	72,650	72,650	69,824	72,650	73,812
FWGT-20472-V	204 x 72	3	3	18	70,266	73,204	74,302	-	73,204	74,302	74,302	71,476	74,302	75,464
FWGT-21654-V	216 x 54	3	2	20	63,677	66,372	67,379	64,802	66,372	67,379	67,379	64,788	67,379	68,445
FWGT-21660-V	216 x 60	3	2	20	66,260	69,097	70,158	67,445	69,097	70,158	70,158	67,429	70,158	71,280
FWGT-21666-V	216 x 66	3	3	20	72,956	75,966	77,090	-	75,966	77,090	77,090	74,196	77,090	78,281
FWGT-21672-V	216 x 72	3	3	20	74,748	77,758	78,882	-	77,758	78,882	78,882	75,988	78,882	80,073
FWGT-22854-V	228 x 54	3	2	20	67,079	69,799	70,816	68,215	69,799	70,816	70,816	68,200	70,816	71,892
FWGT-22860-V	228 x 60	3	2	20	69,812	72,676	73,747	71,008	72,676	73,747	73,747	70,992	73,747	74,880
FWGT-22866-V	228 x 66	3	3	20	76,896	79,934	81,070	-	79,934	81,070	81,070	78,148	81,070	82,272
FWGT-22872-V	228 x 72	3	3	20	78,805	81,843	82,979	-	81,843	82,979	82,979	80,057	82,979	84,181
FWGT-24054-V	240 x 54	3	2	20	70,543	73,294	74,322	71,692	73,294	74,322	74,322	71,677	74,322	75,410
FWGT-24060-V	240 x 60	3	2	20	73,434	76,331	77,414	74,644	76,331	77,414	77,414	74,628	77,414	78,560
FWGT-24066-V	240 x 66	3	3	20	80,927	83,999	85,148	-	83,999	85,148	85,148	82,193	85,148	86,363
FWGT-24072-V	240 x 72	3	3	20	82,959	86,031	87,180	-	86,031	87,180	87,180	84,225	87,180	88,395



# VENEER TOP WITH HARDWOOD EDGE / GLASS DOOR POWER ISLAND

OPTIONS	CODE	PRICE	NOTES
<b>Power Island Storage Module Options:</b>			
One storage module in the center of the Power Island	Add <b>-SM47</b>		
One storage module at each end of the Power Island	Add <b>-SM43</b>		Only available on tables 144" and longer
One storage module in the center and one at each end of the Power Island	Add <b>-SM44</b>		Only available on tables 192" and longer
<b>Simplex/Charging USB Power Block Options:</b>			
Tables standard with (4) Power Blocks	Add <b>-CHPBC4</b>	\$476	
Tables standard with (8) Power Blocks	Add <b>-CHPBC8</b>	\$949	
Field-Wired:	Add <b>-FW</b>		Deduct \$667 per table
Plug-in Infeed (20-amp):	Add <b>-PI</b>	\$64	
<b>Center Column Base Finish Options:</b>			
Veneer Center Column Base*	Add <b>-CRV</b>	No Charge	To replace existing middle base (Hoop Base and T-Base only)
Painted Center Column Base*	Add <b>-CRP</b>	No Charge	To replace existing middle base (Hoop Base and T-Base only)
<b>Polished Chrome Finish Options:</b>			
Polished Chrome Four Post Base	Add <b>-PCFB</b>	\$2,648	*When specifying -CRV or -CRP in conjunction with a Polished Chrome finish on Hoop Base or T-Base tables with 3 bases, use the upcharge code and pricing for 2 base tables (-PCHP2 or -PCTB2).
Polished Chrome Hoop Base (on 2 base tables)	Add <b>-PCHP2</b>	\$2,648	
Polished Chrome Hoop Base (on 3 base tables)	Add <b>-PCHP3</b>	\$3,970	
Polished Chrome T-Base (on 2 base tables)	Add <b>-PCTB2</b>	\$2,648	
Polished Chrome T-Base (on 3 base tables)	Add <b>-PCTB3</b>	\$3,970	
T-Base Combination Finish (on 2 base tables)	Add <b>-PCCBF2</b>	\$1,621	
T-Base Combination Finish (on 3 base tables)	Add <b>-PCCBF3</b>	\$2,432	
<b>Multi-Section Tops:</b>			
204", 216", 228" or 240" two-piece tops split into three sections	Specify -3	\$1,180	

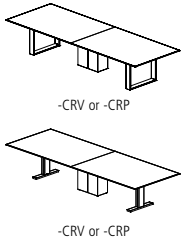

## EDGE PROFILE

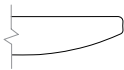

Reverse Flow Edge

## GENERAL INFORMATION

- Storage Modules, if specified, will have metal doors
- Tops are 1-1/8"-thick with 3/16"-deep hardwood edge band
- Seating capacity based on 27" per person
- Four Post Base includes a 12"x24" center column for wire management. Center column may be removed from tables 96" and shorter with options -4COLP or -4COLV above. On tables over 96", the center column is required for support.
- T-Base combination finish includes a Polished Chrome foot and Powder Coat vertical column
- Beam finish will match Metal Finish selection. If no Metal Finish is selected, beams will be Foil.
- If Polished Chrome Finish is specified on the T-Base or Hoop Base, the beams will be Foil. If Polished Chrome Finish is specified on the Four Post Base, the beams will be Clear Anodized.
- Overall table height 29.5"
- Power Island defaults to hardwire infeed option. Specify -PI for plug-in infeed option. Plug-in power infeed will only utilize one circuit of the two-circuit modular power system. To utilize both circuits, the hardwire power in-feed must be specified.
- Tables with three Hoop or T-Bases will default to the same base style for all three bases. An alternate Center Column Base may also be specified above.
- One wire manager included with the Hoop Base table (regardless of table size). Can be adhered to the leg and will default to the finish of the leg. If additional wire management channels are required, they can be purchased separately at the end of the pricelist.
- Center Wire Chase available on two base tables for more robust wire management needs. See page 128.
- If Simplex/Charging USB Power Blocks are specified, they replace the standard Power Blocks on the table. Simplex/Charging USB Power Blocks include one simplex receptacle and one charging USB-A+C.
- Panel, Rectangle, Expandable Rectangle, Metal T-base, and Center Column bases have a removable access panel

### REQUIRED INFORMATION (ORDER CANNOT BE ENTERED WITHOUT THIS INFORMATION)

See appendix pages vi-vii for surface material options.

- Choose Glass Finish: Gloss Glass only
- Choose Wood Species & Finish
- Choose Metal Finish. Clear Anodized (-CA) not available on T-Base or Hoop Base.
- Choose Paint Finish, if **-PP**, **-P4**, **-PR**, **-PX** or **-CRP** bases are selected



# VENEER TOP WITH HARDWOOD EDGE / GLASS DOOR POWER ISLAND

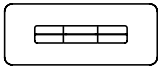

FLOW XT  
RADIUS RECTANGLE TOP

**BASE KEY**

PP	Painted Panel	TB	Metal T-Base	VP	Veneer Panel
PR	Painted Rectangle	HP	Metal Hoop	VR	Veneer Rectangle
PX	Painted Expandable Rectangle			VX	Veneer Expanded Rectangle

**RADIUS RECTANGLE TABLES**

MODEL #	L x W	BASE QTY	TOP SECTIONS	SEATING CAPACITY	-PP	-PR	-PX	-TB	-HP	-VP	-VR	-VX
FWGC-9642-V	96 x 42	2	2	8	-	26,917	27,396	26,170	-	-	27,396	27,904
FWGC-9648-V	96 x 48	2	2	8	26,320	27,646	28,142	26,874	28,142	26,866	28,142	28,667
FWGC-10242-V	102 x 42	2	2	8	-	28,774	29,280	27,986	-	-	29,280	29,816
FWGC-10248-V	102 x 48	2	2	8	28,181	29,581	30,104	28,766	30,104	28,758	30,104	30,659
FWGC-10842-V	108 x 42	2	2	10	-	30,168	30,674	29,379	-	-	30,674	31,209
FWGC-10848-V	108 x 48	2	2	10	29,611	31,012	31,535	30,196	31,535	30,189	31,535	32,089
FWGC-10854-V	108 x 54	2	2	12	30,547	32,010	32,556	31,158	32,556	31,150	32,556	33,135
FWGC-11442-V	114 x 42	2	2	10	-	32,063	32,595	31,233	-	-	32,595	33,159
FWGC-11448-V	114 x 48	2	2	10	31,516	32,991	33,541	32,132	33,541	32,124	33,541	34,125
FWGC-11454-V	114 x 54	2	2	12	32,546	34,085	34,661	33,189	34,661	33,180	34,661	35,270
FWGC-12042-V	120 x 42	2	2	10	-	33,468	34,000	32,638	-	-	34,000	34,564
FWGC-12048-V	120 x 48	2	2	10	32,961	34,435	34,986	33,577	34,986	33,569	34,986	35,569
FWGC-12054-V	120 x 54	2	2	12	34,035	35,575	36,150	34,678	36,150	34,670	36,150	36,759
FWGC-13248-V	132 x 48	2	2	10	36,281	37,817	38,391	36,922	38,391	36,914	38,391	38,998
FWGC-13254-V	132 x 54	2	2	12	37,493	39,096	39,696	38,162	39,696	38,154	39,696	40,330
FWGC-14448-V	144 x 48	2	2	12	39,649	41,246	41,843	40,316	41,843	40,307	41,843	42,474
FWGC-14454-V	144 x 54	2	2	14	41,005	42,673	43,296	41,701	43,296	41,692	43,296	43,956
FWGC-14460-V	144 x 60	2	2	14	42,582	44,338	44,995	43,315	44,995	43,306	44,995	45,690
FWGC-15654-V	156 x 54	3	2	14	46,661	49,189	50,134	47,717	50,134	47,703	50,134	51,134
FWGC-15660-V	156 x 60	3	2	14	48,498	51,160	52,155	49,610	52,155	49,595	52,155	53,208
FWGC-15666-V	156 x 66	3	3	14	53,275	56,098	57,153	-	57,153	54,438	57,153	58,270
FWGC-16854-V	168 x 54	3	2	16	49,793	52,321	53,265	50,848	53,265	50,835	53,265	54,265
FWGC-16860-V	168 x 60	3	2	16	51,747	54,409	55,404	52,859	55,404	52,844	55,404	56,457
FWGC-16866-V	168 x 66	3	3	16	56,825	59,648	60,703	-	60,703	57,988	60,703	61,820
FWGC-18054-V	180 x 54	3	2	16	52,925	55,453	56,398	53,981	56,398	53,967	56,398	57,398
FWGC-18060-V	180 x 60	3	2	16	54,996	57,658	58,653	56,108	58,653	56,093	58,653	59,706
FWGC-18066-V	180 x 66	3	3	16	60,375	63,199	64,254	-	64,254	61,539	64,254	65,371
FWGC-19254-V	192 x 54	3	2	18	56,057	58,585	59,529	57,112	59,529	57,099	59,529	60,529
FWGC-19260-V	192 x 60	3	2	18	58,244	60,907	61,901	59,356	61,901	59,341	61,901	62,954
FWGC-19266-V	192 x 66	3	3	18	63,925	66,749	67,803	-	67,803	65,089	67,803	68,920
FWGC-19272-V	192 x 72	3	3	18	65,419	68,243	69,297	-	69,297	66,583	69,297	70,414
FWGC-20454-V	204 x 54	3	2	18	59,991	62,621	63,604	61,089	63,604	61,075	63,604	64,645
FWGC-20460-V	204 x 60	3	2	18	62,389	65,159	66,195	63,546	66,195	63,531	66,195	67,290
FWGC-20466-V	204 x 66	3	3	18	68,614	71,552	72,650	-	72,650	69,824	72,650	73,812
FWGC-20472-V	204 x 72	3	3	18	70,266	73,204	74,302	-	74,302	71,476	74,302	75,464
FWGC-21654-V	216 x 54	3	2	20	63,677	66,372	67,379	64,802	67,379	64,788	67,379	68,445
FWGC-21660-V	216 x 60	3	2	20	66,260	69,097	70,158	67,445	70,158	67,429	70,158	71,280
FWGC-21666-V	216 x 66	3	3	20	72,956	75,966	77,090	-	77,090	74,196	77,090	78,281
FWGC-21672-V	216 x 72	3	3	20	74,748	77,758	78,882	-	78,882	75,988	78,882	80,073
FWGC-22854-V	228 x 54	3	2	20	67,079	69,799	70,816	68,215	70,816	68,200	70,816	71,892
FWGC-22860-V	228 x 60	3	2	20	69,812	72,676	73,747	71,008	73,747	70,992	73,747	74,880
FWGC-22866-V	228 x 66	3	3	20	76,896	79,934	81,070	-	81,070	78,148	81,070	82,272
FWGC-22872-V	228 x 72	3	3	20	78,805	81,843	82,979	-	82,979	80,057	82,979	84,181
FWGC-24054-V	240 x 54	3	2	20	70,543	73,294	74,322	71,692	74,322	71,677	74,322	75,410
FWGC-24060-V	240 x 60	3	2	20	73,434	76,331	77,414	74,644	77,414	74,628	77,414	78,560
FWGC-24066-V	240 x 66	3	3	20	80,927	83,999	85,148	-	85,148	82,193	85,148	86,363
FWGC-24072-V	240 x 72	3	3	20	82,959	86,031	87,180	-	87,180	84,225	87,180	88,395



# VENEER TOP WITH HARDWOOD EDGE / GLASS DOOR POWER ISLAND

OPTIONS	CODE	PRICE	NOTES
<b>Power Island Storage Module Options:</b>			
One storage module in the center of the Power Island	Add <b>-SM47</b>		
One storage module at each end of the Power Island	Add <b>-SM43</b>		Only available on tables 144" and longer
One storage module in the center and one at each end of the Power Island	Add <b>-SM44</b>		Only available on tables 192" and longer
<b>Simplex/Charging USB Power Block Options:</b>			
Tables standard with (4) Power Blocks	Add <b>-CHPBC4</b>	\$476	
Tables standard with (8) Power Blocks	Add <b>-CHPBC8</b>	\$949	
Field-Wired:	Add <b>-FW</b>		Deduct \$667 per table
Plug-in Infeed (20-amp):	Add <b>-PI</b>	\$64	
<b>Center Column Base Finish Options:</b>			
Veneer Center Column Base*	Add <b>-CRV</b>	No Charge	To replace existing middle base (Hoop Base and T-Base only)
Painted Center Column Base*	Add <b>-CRP</b>	No Charge	To replace existing middle base (Hoop Base and T-Base only)
<b>Polished Chrome Finish Options:</b>			
Polished Chrome Hoop Base (on 2 base tables)	Add <b>-PCHP2</b>	\$2,648	*When specifying -CRV or -CRP in conjunction with a Polished Chrome finish on Hoop Base or T-Base tables with 3 bases, use the upcharge code and pricing for 2 base tables (-PCHP2 or -PCTB2).
Polished Chrome Hoop Base (on 3 base tables)	Add <b>-PCHP3</b>	\$3,970	
Polished Chrome T-Base (on 2 base tables)	Add <b>-PCTB2</b>	\$2,648	
Polished Chrome T-Base (on 3 base tables)	Add <b>-PCTB3</b>	\$3,970	
T-Base Combination Finish (on 2 base tables)	Add <b>-PCCBF2</b>	\$1,621	
T-Base Combination Finish (on 3 base tables)	Add <b>-PCCBF3</b>	\$2,432	
<b>Multi-Section Tops:</b>			
204", 216", 228" or 240" two-piece tops split into three sections	Specify <b>-3</b>	\$1,180	

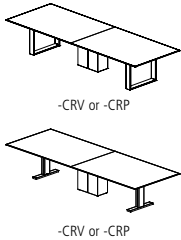

## EDGE PROFILE

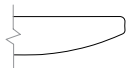

Reverse Flow Edge

## GENERAL INFORMATION

- Storage Modules, if specified, will have metal doors
- Tops are 1-1/8"-thick with 3/16"-deep hardwood edge band
- Seating capacity based on 27" per person
- T-Base combination finish includes a Polished Chrome foot and Powder Coat vertical column
- Beam finish will match Metal Finish selection. If no Metal Finish is selected, beams will be Foil.
- If Polished Chrome Finish is specified on the T-Base or Hoop Base, the beams will be Foil. If Polished Chrome Finish is specified on the Four Post Base, the beams will be Clear Anodized.
- Overall table height 29.5"
- Power Island defaults to hardwire infeed option. Specify -PI for plug-in infeed option. Plug-in power infeed will only utilize one circuit of the two-circuit modular power system. To utilize both circuits, the hardwire power in-feed must be specified.
- Tables with three Hoop or T-Bases will default to the same base style for all three bases. An alternate Center Column Base may also be specified above.
- One wire manager included with the Hoop Base table (regardless of table size). Can be adhered to the leg and will default to the finish of the leg. If additional wire management channels are required, they can be purchased separately at the end of the pricelist.
- Center Wire Chase available on two base tables for more robust wire management needs. See page 128.
- If Simplex/Charging USB Power Blocks are specified, they replace the standard Power Blocks on the table. Simplex/Charging USB Power Blocks include one simplex receptacle and one charging USB-A+C.
- Panel, Rectangle, Expandable Rectangle, Metal T-base, and Center Column bases have a removable access panel

### REQUIRED INFORMATION (ORDER CANNOT BE ENTERED WITHOUT THIS INFORMATION)

See appendix pages vi-vii for surface material options.

- Choose Glass Finish: Gloss Glass only
- Choose Wood Species & Finish
- Choose Metal Finish. Clear Anodized (-CA) not available on T-Base or Hoop Base.
- Choose Paint Finish, if **-PP**, **-PR**, **-PX** or **-CRP** bases are selected





# VENEER TOP WITH HARDWOOD EDGE / GLASS DOOR POWER ISLAND



FLOW XT BOAT TOP

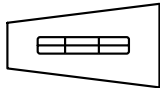

FLOW XT SIGHT LINE TOP

**BASE KEY**

PP Painted Panel  
 PR Painted Rectangle  
 PX Painted Expandable Rectangle

TB Metal T-Base  
 P4 Metal Four Post with Painted Center Column  
 V4 Metal Four Post with Veneer Center Column  
 HP Metal Hoop

VP Veneer Panel  
 VR Veneer Rectangle  
 VX Veneer Expanded Rectangle

**BOAT TABLES**

MODEL #	L x W	BASE QTY	TOP SECTIONS	SEATING CAPACITY	-PP	-PR	-PX	-TB	-P4	-V4	-HP	-VP	-VR	-VX
FWGB-9648-V	96 x 36/48	2	2	8	26,320	27,646	28,142	26,874	27,646	28,142	28,142	26,866	28,142	28,667
FWGB-10248-V	102 x 36/48	2	2	8	28,181	29,581	30,104	28,766	29,581	30,104	30,104	28,758	30,104	30,659
FWGB-10848-V	108 x 36/48	2	2	10	29,611	31,012	31,535	30,196	31,012	31,535	31,535	30,189	31,535	32,089
FWGB-11450-V	114 x 36/50	2	2	10	32,140	33,679	34,255	32,783	33,679	34,255	34,255	32,774	34,255	34,864
FWGB-12050-V	120 x 36/50	2	2	10	33,608	35,148	35,723	34,251	35,148	35,723	35,723	34,243	35,723	36,332
FWGB-13254-V	132 x 36/54	2	2	10	37,493	39,096	39,696	38,162	39,096	39,696	39,696	38,154	39,696	40,330
FWGB-14454-V	144 x 36/54	2	2	12	41,005	42,673	43,296	41,701	42,673	43,296	43,296	41,692	43,296	43,956
FWGB-15654-V	156 x 36/54	3	2	12	46,661	49,189	50,134	47,717	49,189	50,134	50,134	47,703	50,134	51,134
FWGB-16860-V	168 x 42/60	3	2	14	51,747	54,409	55,404	52,859	54,409	55,404	55,404	52,844	55,404	56,457
FWGB-18060-V	180 x 42/60	3	2	14	54,996	57,658	58,653	56,108	57,658	58,653	58,653	56,093	58,653	59,706
FWGB-19272-V	192 x 54/72	3	3	18	65,419	68,243	69,297	-	68,243	69,297	69,297	66,583	69,297	70,414
FWGB-20472-V	204 x 54/72	3	3	18	70,266	73,204	74,302	-	73,204	74,302	74,302	71,476	74,302	75,464
FWGB-21672-V	216 x 54/72	3	3	20	74,748	77,758	78,882	-	77,758	78,882	78,882	75,988	78,882	80,073
FWGB-22872-V	228 x 54/72	3	3	20	78,805	81,843	82,979	-	81,843	82,979	82,979	80,057	82,979	84,181
FWGB-24072-V	240 x 54/72	3	3	20	82,959	86,031	87,180	-	86,031	87,180	87,180	84,225	87,180	88,395

**SIGHT LINE TABLES**

MODEL #	L x W	BASE QTY	TOP SECTIONS	SEATING CAPACITY	-PP	-PR	-PX	-TB	-P4	-V4	-HP	-VP	-VR	-VX
FWGA-9660-V	96 x 36/60	2	2	9	28,066	29,525	30,070	28,675	-	-	30,070	28,667	30,070	30,648
FWGA-10260-V	102 x 36/60	2	2	9	30,115	31,656	32,232	30,759	-	-	32,232	30,750	32,232	32,841
FWGA-10860-V	108 x 36/60	2	2	11	31,638	33,178	33,754	32,281	-	-	33,754	32,273	33,754	34,363
FWGA-11460-V	114 x 36/60	2	2	11	33,744	35,366	35,972	34,421	-	-	35,972	34,412	35,972	36,613
FWGA-12066-V	120 x 36/66	2	2	11	38,695	40,415	41,058	39,413	-	-	41,058	39,404	41,058	41,738
FWGA-13268-V	132 x 36/68	2	3	11	43,062	44,853	45,523	43,810	-	-	45,523	43,800	45,523	46,231
FWGA-14470-V	144 x 36/70	2	3	13	47,601	49,464	50,160	-	-	-	50,160	48,369	50,160	50,897
FWGA-15672-V	156 x 36/72	3	3	13	54,489	57,312	58,367	-	-	-	58,367	55,652	58,367	59,484
FWGA-16876-V	168 x 36/76	3	3	15	58,246	60,989	62,013	-	-	-	62,013	59,376	62,013	63,099
FWGA-18078-V	180 x 36/78	3	3	15	62,366	65,109	66,133	-	-	-	66,133	63,496	66,133	67,218
FWGA-19278-V	192 x 36/78	3	3	17	66,062	68,805	69,829	-	-	-	69,829	67,192	69,829	70,914
FWGA-20478-V	204 x 36/78	3	3	17	70,989	73,844	74,910	-	-	-	74,910	72,166	74,910	76,039
FWGA-21678-V	216 x 36/78	3	3	19	75,547	78,470	79,563	-	-	-	79,563	76,752	79,563	80,720
FWGA-22878-V	228 x 36/78	3	3	19	79,668	82,620	83,723	-	-	-	83,723	80,885	83,723	84,890
FWGA-24078-V	240 x 36/78	3	3	19	83,889	86,874	87,989	-	-	-	87,989	85,119	87,989	89,170



# VENEER TOP WITH HARDWOOD EDGE / GLASS DOOR POWER ISLAND

OPTIONS	CODE	PRICE	NOTES
<b>Power Island Storage Module Options:</b>			
One storage module in the center of the Power Island	Add <b>-SM47</b>		
One storage module at each end of the Power Island	Add <b>-SM43</b>		Only available on tables 144" and longer
One storage module in the center and one at each end of the Power Island	Add <b>-SM44</b>		Only available on tables 192" and longer
<b>Simplex/Charging USB Power Block Options:</b>			
Tables standard with (4) Power Blocks	Add <b>-CHPBC4</b>	\$476	
Tables standard with (8) Power Blocks	Add <b>-CHPBC8</b>	\$949	
Field-Wired:	Add <b>-FW</b>		Deduct \$667 per table
Plug-in Infeed (20-amp):	Add <b>-PI</b>	\$64	
<b>Center Column Base Finish Options:</b>			
Veneer Center Column Base*	Add <b>-CRV</b>	No Charge	To replace existing middle base (Hoop Base and T-Base only)
Painted Center Column Base*	Add <b>-CRP</b>	No Charge	To replace existing middle base (Hoop Base and T-Base only)
<b>Polished Chrome Finish Options:</b>			
Polished Chrome Four Post Base	Add <b>-PCFB</b>	\$2,648	*When specifying -CRV or -CRP in conjunction with a Polished Chrome finish on Hoop Base or T-Base tables with 3 bases, use the upcharge code and pricing for 2 base tables (-PCHP2 or -PCTB2).
Polished Chrome Hoop Base (on 2 base tables)	Add <b>-PCHP2</b>	\$2,648	
Polished Chrome Hoop Base (on 3 base tables)	Add <b>-PCHP3</b>	\$3,970	
Polished Chrome T-Base (on 2 base tables)	Add <b>-PCTB2</b>	\$2,648	
Polished Chrome T-Base (on 3 base tables)	Add <b>-PCTB3</b>	\$3,970	
T-Base Combination Finish (on 2 base tables)	Add <b>-PCCBF2</b>	\$1,621	
T-Base Combination Finish (on 3 base tables)	Add <b>-PCCBF3</b>	\$2,432	
<b>Multi-Section Tops:</b>			
204", 216", 228" or 240" two-piece tops split into three sections	Specify -3	\$1,180	

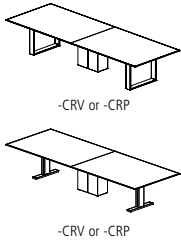

## EDGE PROFILE

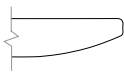

Reverse Flow Edge

## GENERAL INFORMATION

- Storage Modules, if specified, will have metal doors
- Tops are 1-1/8"-thick with 3/16"-deep hardwood edge band
- Seating capacity based on 27" per person
- Four Post Base includes a 12"x24" center column for wire management. Center column may be removed from tables 96" and shorter with options -4COLP or -4COLV above. On tables over 96", the center column is required for support.
- T-Base combination finish includes a Polished Chrome foot and Powder Coat vertical column
- Beam finish will match Metal Finish selection. If no Metal Finish is selected, beams will be Foil.
- If Polished Chrome Finish is specified on the T-Base or Hoop Base, the beams will be Foil. If Polished Chrome Finish is specified on the Four Post Base, the beams will be Clear Anodized.
- Overall table height 29.5"
- Power Island defaults to hardwire infeed option. Specify -PI for plug-in infeed option. Plug-in power infeed will only utilize one circuit of the two-circuit modular power system. To utilize both circuits, the hardwire power in-feed must be specified.
- Tables with three Hoop or T-Bases will default to the same base style for all three bases. An alternate Center Column Base may also be specified above.
- One wire manager included with the Hoop Base table (regardless of table size). Can be adhered to the leg and will default to the finish of the leg. If additional wire management channels are required, they can be purchased separately at the end of the pricelist.
- Center Wire Chase available on two base tables for more robust wire management needs. See page 128.
- If Simplex/Charging USB Power Blocks are specified, they replace the standard Power Blocks on the table. Simplex/Charging USB Power Blocks include one simplex receptacle and one charging USB-A+C.
- Panel, Rectangle, Expandable Rectangle, Metal T-base, and Center Column bases have a removable access panel



### REQUIRED INFORMATION (ORDER CANNOT BE ENTERED WITHOUT THIS INFORMATION)

See appendix pages vi-vii for surface material options.

- Choose Glass Finish: Gloss Glass only
- Choose Wood Species & Finish
- Choose Metal Finish. Clear Anodized (-CA) not available on T-Base or Hoop Base.
- Choose Paint Finish, if **-PP**, **-P4**, **-PR**, **-PX** or **-CRP** bases are selected

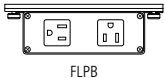

# POWER AND DATA OPTIONS

POWER BLOCK	MODEL #	W x D x H	DESCRIPTION	PRICE
	FLPB	5 x 1-1/2 x 1-3/4	Power Block, Two Simplex Receptacles	461
	FLPB-USB-C	5 x 1-1/2 x 1-3/4	Power Block, One Simplex Receptacle and One Charging USB-A+C	561
OPTIONS	CODE	PRICE	NOTES	
Field-Wired	Add <b>-FW</b>	Deduct \$45 per unit	May be required in New York City, Chicago and San Francisco. Check with an electrician for local codes and requirements.	

## GENERAL INFORMATION

- Available in Clear and Black Anodized
- Includes direct plug-in power cord
- Retrofittable into any Flow Power Island
- UL Listed
- See page 10 for more information on Power Blocks

### REQUIRED INFORMATION: (ORDER CANNOT BE ENTERED WITHOUT THIS INFORMATION)

See appendix pages vi-vii for surface material options.

- Choose Metal Finish: Clear Anodized (-CA) or Black Anodized (-BA)

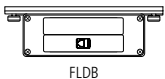
DATA BLOCK	MODEL #	W x D x H	DESCRIPTION	PRICE
	FLDB	5 x 1-1/2 x 1-3/4	Data Block	411

## GENERAL INFORMATION

- Available in Clear and Black Anodized
- Includes one blank AAP faceplate and one RJ-45 AAP faceplate
- Retrofittable into any Flow Power Island
- See page 10 for more information on Power Blocks

### REQUIRED INFORMATION: (ORDER CANNOT BE ENTERED WITHOUT THIS INFORMATION)

See appendix pages vi-vii for surface material options.

- Choose Metal Finish: Clear Anodized (-CA) or Black Anodized (-BA)

DATA FACEPLATES	MODEL #	DESCRIPTION	STYLE	W x H	PRICE
	FLDF-1	Blank faceplate, single height	Single	3-1/2 x 5/8	77
	FLDF-2	One VGA 15-pin HD Female to Female Gender Changer, one 3.5mm Stereo Mini Jack to Solder Tabs	Single	3-1/2 x 5/8	270
	FLDF-3	One VGA 15-pin HD Female to Female Gender Changer	Single	3-1/2 x 5/8	212
	FLDF-4	One RJ-11 Female to Punch Down - Phone	Single	3-1/2 x 5/8	212
	FLDF-5	One RJ-45 Female to Female Barrel - Data	Single	3-1/2 x 5/8	173
	FLDF-6	Two RJ-45 Female to Female Barrels, single height	Single	3-1/2 x 5/8	232
	FLDF-7	Two RJ-45 Female to Punch Down for CAT 6 - AMP	Single	3-1/2 x 5/8	328
	FLDF-8	Two RJ-45 Female to Punch Down for CAT 6 - Leviton	Single	3-1/2 x 5/8	328
	FLDF-10	Two RJ-45 Female to Punch Down for CAT 6 - Panduit	Single	3-1/2 x 5/8	328
	FLDF-11	Two USB A Female to Two USB A Female on 10" Pigtailed	Single	3-1/2 x 5/8	367
	FLDF-12	Blank faceplate, double height	Double	3-1/2 x 1-3/8	96
	FLDF-13	Two RJ-45 Female to Female Barrels, double height	Double	3-1/2 x 1-3/8	232
	FLDF-14	Cable Pass-Through Set - one top, one bottom	Double	3-1/2 x 1-3/8	405
	FLDF-15	One HDMI Female to Female Barrel	Single	3-1/2 x 5/8	270

## GENERAL INFORMATION

- All connectors and faceplates are Extron® Architectural Adapter Plates (AAP)
- Faceplates are black



# VENEER TOP WITH HARDWOOD EDGE

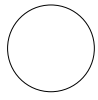

ROUND TOP

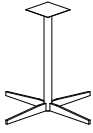

METAL X-BASE  
-XB



CYLINDER BASE  
-PCB and -VCB

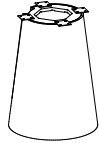

CONE BASE  
-PCN and -VCN

**BASE KEY**

- XB Metal X-Base
- PCB Painted Cylinder Base
- VCB Veneer Cylinder Base
- PCN Painted Cone Base
- VCN Veneer Cone Base

**ROUND TABLES**

MODEL #	DIAMETER	BASE QTY	TOP SECTIONS	SEATING CAPACITY	-XB	-PCB	-VCB	-PCN	-VCN
FWNR-36-V	36	1	1	3	3,202	4,147	4,362	4,147	4,362
FWNR-42-V	42	1	1	4	3,561	4,506	4,721	4,506	4,721
FWNR-48-V	48	1	1	5	4,410	5,459	5,698	5,459	5,698
FWNR-54-V	54	1	1	6	5,449	6,608	6,872	6,608	6,872
FWNR-60-V	60	1	1	6	6,466	7,696	7,977	7,696	7,977
FWNR-66-V	66	1	2	6	-	9,870	10,154	9,870	10,154
FWNR-72-V	72	1	2	8	-	10,870	11,154	10,870	11,154
FWNR-84-V	84	1	2	8	-	13,131	13,415	13,131	13,415

**OPTIONS**

Polished Chrome Metal X-Base Finish  
Power & Data Options

**CODE**

Add **-PCCH**

**PRICE**

\$567

**NOTES**

See pages 119 and 123-129 (only available on Cone and Cylinder Bases)

**EDGE PROFILE**



Reverse Flow Edge

**GENERAL INFORMATION**

- Tops are 1-1/8"-thick with 3/16"-deep hardwood edge band
- Seating capacity based on 27" per person
- Overall table height 29-1/2"
- No power options are available on the Metal X-Base
- Metal X-Bases are not wire management capable
- Cone Base and Cylinder Base includes access panel
- 36", 42", 48", 54", and 60" tables with the Cone Base can only accept the Power Matrix Compact unit at center (no other Power Matrix sizes)
- When specified with Power Matrix or Tech Node, 66", 72", and 84" tables with the Cylinder Base or Cone Base will have two units, one on each side of the table top seam. Must specify two units per table.
- The Cone Base table can only accept one Tech Node unit at center on a 60" table
- The Cone Base table can only accept a Compact Power Matrix

**REQUIRED INFORMATION (ORDER CANNOT BE ENTERED WITHOUT THIS INFORMATION)**

- See appendix pages vi-vii for surface material options.
- Choose Metal Finish. Upcharge applies for Polished Chrome (-PCCH) option.
  - Choose Veneer Finish
  - Choose Paint Finish, if -PCN or -PCB base is selected



# PLANK VENEER TOP WITH HARDWOOD EDGE



ROUND TOP

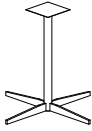

METAL X-BASE  
-XB



CYLINDER BASE  
-PCB and -VCB

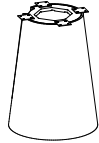

CONE BASE  
-PCN and -VCN

**BASE KEY**

- XB Metal X-Base
- PCB Painted Cylinder Base
- VCB Veneer Cylinder Base
- PCN Painted Cone Base
- VCN Veneer Cone Base

**ROUND TABLES**

MODEL #	DIAMETER	BASE QTY	TOP SECTIONS	SEATING CAPACITY	-XB	-PCB	-VCB	-PCN	-VCN
FWNR-36-PW	36	1	1	3	3,683	4,770	5,017	4,770	5,017
FWNR-42-PW	42	1	1	4	4,096	5,182	5,430	5,182	5,430
FWNR-48-PW	48	1	1	5	5,072	6,278	6,553	6,278	6,553
FWNR-54-PW	54	1	1	6	6,267	7,600	7,903	7,600	7,903
FWNR-60-PW	60	1	1	6	7,436	8,851	9,174	8,851	9,174
FWNR-66-PW	66	1	2	6	-	11,351	11,678	11,351	11,678
FWNR-72-PW	72	1	2	8	-	12,501	12,828	12,501	12,828
FWNR-84-PW	84	1	2	8	-	15,101	15,428	15,101	15,428

**OPTIONS**

**CODE**

**PRICE**

**NOTES**

Polished Chrome Metal X-Base Finish Power & Data Options	Add <b>-PCCH</b>	\$567	See pages 119 and 123-129 (only available on Cone and Cylinder Bases)
---	------------------	-------	---

**EDGE PROFILE**

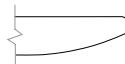

Reverse Flow Edge

**GENERAL INFORMATION**

- Tops are 1-1/8"-thick with 3/16"-deep hardwood edge band
- Seating capacity based on 27" per person
- Overall table height 29-1/2"
- No power options are available on the Metal X-Base
- Metal X-Bases are not wire management capable
- Cone Base and Cylinder Base includes access panel
- 36", 42", 48", 54", and 60" tables with the Cone Base can only accept the Power Matrix Compact unit at center (no other Power Matrix sizes)
- When specified with Power Matrix or Tech Node, 66", 72", and 84" tables with the Cylinder Base or Cone Base will have two units, one on each side of the table top seam. Must specify two units per table.
- Veneer base will default to flat-cut (non-plank) clear coat walnut and remain in vertical slip-match lay-up. Clear coat finish captures color variation to complement the variation of the plank door style.
- The Cone Base table can only accept one Tech Node unit at center on a 60" table.
- The Cone Base table can only accept a Compact Power Matrix

**REQUIRED INFORMATION (ORDER CANNOT BE ENTERED WITHOUT THIS INFORMATION)**

- See appendix pages vi-vii for surface material options.
- Choose Metal Finish. Upcharge applies for Polished Chrome (-PCCH) option.
  - Choose Paint Finish, if -PCN or -PCB base is selected



# INSET LAMINATE TOP WITH HARDWOOD EDGE



ROUND TOP

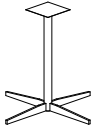

METAL X-BASE  
-XB



CYLINDER BASE  
-PCB and -VCB

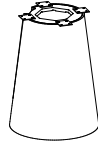

CONE BASE  
-PCN and -VCN

**BASE KEY**

- XB Metal X-Base
- PCB Painted Cylinder Base
- VCB Veneer Cylinder Base
- PCN Painted Cone Base
- VCN Veneer Cone Base

**ROUND TABLES**

MODEL #	DIAMETER	BASE QTY	TOP SECTIONS	SEATING CAPACITY	-XB	-PCB	-VCB	-PCN	-VCN
FWNR-36-V-P	36	1	1	3	3,026	3,919	4,123	3,919	4,123
FWNR-42-V-P	42	1	1	4	3,366	4,259	4,462	4,259	4,462
FWNR-48-V-P	48	1	1	5	4,168	5,159	5,385	5,159	5,385
FWNR-54-V-P	54	1	1	6	5,150	6,245	6,495	6,245	6,495
FWNR-60-V-P	60	1	1	6	6,111	7,273	7,539	7,273	7,539
FWNR-66-V-P	66	1	2	6	-	9,328	9,596	9,328	9,596
FWNR-72-V-P	72	1	2	8	-	10,273	10,541	10,273	10,541
FWNR-84-V-P	84	1	2	8	-	12,409	12,678	12,409	12,678

**OPTIONS**

**CODE**

**PRICE**

**NOTES**

Polished Chrome Metal X-Base Finish  
Power & Data Options

Add **-PCCH**

\$567

See pages 119 and 123-129 (only available on Cone and Cylinder Bases)

**EDGE PROFILE**



Reverse Flow Edge

**GENERAL INFORMATION**

- Tops are 1-1/8"-thick with 3/16"-deep hardwood edge band
- Seating capacity based on 27" per person
- Overall table height 29-1/2"
- No power options are available on the Metal X-Base
- Metal X-Bases are not wire management capable
- Cone Base and Cylinder Base includes access panel
- 36", 42", 48", 54", and 60" tables with the Cone Base can only accept the Power Matrix Compact unit at center (no other Power Matrix sizes)
- When specified with Power Matrix or Tech Node, 66", 72", and 84" tables with the Cylinder Base or Cone Base will have two units, one on each side of the table top seam. Must specify two units per table.
- The Cone Base table can only accept one Tech Node unit at center on a 60" table
- The Cone Base table can only accept a Compact Power Matrix

**REQUIRED INFORMATION (ORDER CANNOT BE ENTERED WITHOUT THIS INFORMATION)**

See appendix pages vi-vii for surface material options.

- Choose Metal Finish. Upcharge applies for Polished Chrome (-PCCH) option.
- Choose Veneer Finish
- Choose Paint Finish, if -PCN or -PCB base is selected
- Choose Laminate



# LAMINATE TOP WITH ABS SQUARE EDGE



ROUND TOP

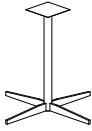

METAL X-BASE  
-XB



CYLINDER BASE  
-PCB and -VCB

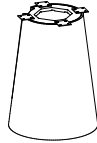

CONE BASE  
-PCN and -VCN

**BASE KEY**

- XB Metal X-Base
- PCB Painted Cylinder Base
- PCN Painted Cone Base

**ROUND TABLES**

MODEL #	DIAMETER	BASE QTY	TOP SECTIONS	SEATING CAPACITY	-XB	-PCB	-PCN
FWNR-36-PE	36	1	1	3	2,871	3,816	3,816
FWNR-42-PE	42	1	1	4	3,183	4,128	4,128
FWNR-48-PE	48	1	1	5	3,931	4,980	4,980
FWNR-54-PE	54	1	1	6	4,845	6,004	6,004
FWNR-60-PE	60	1	1	6	5,735	6,965	6,965
FWNR-66-PE	66	1	2	6	-	8,790	8,790
FWNR-72-PE	72	1	2	8	-	9,651	9,651
FWNR-84-PE	84	1	2	8	-	11,598	11,598

**OPTIONS**

**CODE**

**PRICE**

**NOTES**

Polished Chrome Metal X-Base Finish Power & Data Options	Add <b>-PCCH</b>	\$567	See pages 119 and 123-129 (only available on Cone and Cylinder Bases)
---	------------------	-------	---

**EDGE PROFILE**



ABS Square Edge

**GENERAL INFORMATION**

- Tops are 1-1/8"-thick with 2mm ABS edge
- Seating capacity based on 27" per person
- Overall table height 29-1/2"
- No power options are available on the Metal X-Base
- Metal X-Bases are not wire management capable
- Cone Base and Cylinder Base includes access panel
- 36", 42", 48", 54", and 60" tables with the Cone Base can only accept the Power Matrix Compact unit at center (no other Power Matrix sizes)
- When specified with Power Matrix or Tech Node, 66", 72", and 84" tables with the Cylinder Base or Cone Base will have two units, one on each side of the table top seam. Must specify two units per table.
- The Cone Base table can only accept one Tech Node unit at center on a 60" table
- The Cone Base table can only accept a Compact Power Matrix

**REQUIRED INFORMATION (ORDER CANNOT BE ENTERED WITHOUT THIS INFORMATION)**

See appendix pages vi-vii for surface material options.

- Choose Laminate
- Choose Metal Finish. Upcharge applies for Polished Chrome (-PCCH) option.
- Choose ABS Color
- Choose Paint Finish, if -PCN or -PCB base is selected



# LAMINATE TOP WITH ABS REVERSE EDGE



ROUND TOP

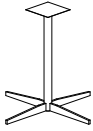

METAL X-BASE  
-XB



CYLINDER BASE  
-PCB

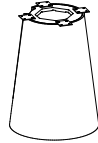

CONE BASE  
-PCN and -VCN

**BASE KEY**

- XB Metal X-Base
- PCB Painted Cylinder Base
- PCN Painted Cone Base

**ROUND TABLES**

MODEL #	DIAMETER	BASE QTY	TOP SECTIONS	SEATING CAPACITY	-XB	-PCB	-PCN
FWNR-36-PA	36	1	1	3	3,026	3,919	3,919
FWNR-42-PA	42	1	1	4	3,366	4,259	4,259
FWNR-48-PA	48	1	1	5	4,168	5,159	5,159
FWNR-54-PA	54	1	1	6	5,150	6,245	6,245
FWNR-60-PA	60	1	1	6	6,111	7,273	7,273
FWNR-66-PA	66	1	2	6	-	9,328	9,328
FWNR-72-PA	72	1	2	8	-	10,273	10,273
FWNR-84-PA	84	1	2	8	-	12,409	12,409

**OPTIONS**

OPTIONS	CODE	PRICE	NOTES
Polished Chrome Metal X-Base Finish Power & Data Options	Add -PCCH	\$567	See pages 119 and 123-129 (only available on Cone and Cylinder Bases)

**EDGE PROFILE**

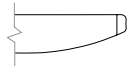

ABS Reverse Flow Edge

**GENERAL INFORMATION**

- Tops are 1-1/8" thick with 3/16" deep hardwood edge band
- Seating capacity based on 27" per person
- Overall table height 29-1/2"
- No power options are available on the Metal X-Base
- Metal X-Bases are not wire management capable
- Cylinder Base includes hinged access panel
- Underside of table edge is painted to match ABS color
- 36", 42", 48", 54", and 60" tables with the Cone Base can only accept the Power Matrix Compact unit at center (no other Power Matrix sizes)
- When specified with Power Matrix or Tech Node, 66", 72", and 84" tables with the Cylinder Base or Cone Base will have two units, one on each side of the table top seam. Must specify two units per table.
- The Cone Base table can only accept one Tech Node unit at center on a 60" table
- The Cone Base table can only accept a Compact Power Matrix

**REQUIRED INFORMATION (ORDER CANNOT BE ENTERED WITHOUT THIS INFORMATION)**

- See appendix pages vi-vii for surface material options.
- Choose Laminate
  - Choose Metal Finish. Upcharge applies for Polished Chrome (-PCCH) option.
  - Choose ABS Color
  - Choose Cylinder Paint Finish, if -PCB base is selected





# GLASS TOP



ROUND TOP

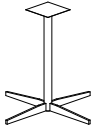

METAL X-BASE  
-XB



CYLINDER BASE  
-PCB and -VCB

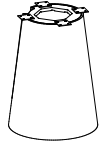

CONE BASE  
-PCN and -VCN

### BASE KEY

- XB Metal X-Base
- PCB Painted Cylinder Base
- VCB Veneer Cylinder Base
- PCN Painted Cone Base
- VCN Veneer Cone Base

## ROUND TABLES

MODEL#	DIAMETER	BASE QTY	TOP SECTIONS	SEATING CAPACITY	-XB	-PCB	-VCB	-PCN	-VCN
FWNR-36-G	36	1	1	3	4,945	5,890	6,105	5,890	6,105
FWNR-42-G	42	1	1	4	5,549	6,494	6,709	6,494	6,709
FWNR-48-G	48	1	1	5	6,929	7,978	8,217	7,978	8,217
FWNR-54-G	54	1	1	6	8,625	9,784	10,048	9,784	10,048
FWNR-60-G	60	1	1	6	10,303	11,533	11,814	11,533	11,814
FWNR-66-G	66	1	2	6	-	15,040	15,324	15,040	15,324
FWNR-72-G	72	1	2	8	-	16,706	16,990	16,706	16,990
FWNR-84-G	84	1	2	8	-	20,474	20,758	20,474	20,758

OPTIONS	CODE	PRICE	NOTES
Satin Glass	Add <b>-RSG</b>	\$398	
Polished Chrome Metal X-Base Finish	Add <b>-PCCH</b>	\$567	
Power & Data Options			See pages 119 and 123-129 (only available on Cone and Cylinder Bases)

## EDGE PROFILE

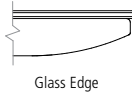

Glass Edge

## GENERAL INFORMATION

- Tops are 1-1/8" -thick sub-top with 1/4" -thick back-painted low iron glass
- Seating capacity based on 27" per person
- Overall table height 29-1/2"
- No power options are available on the Metal X-Base
- Metal X-Bases are not wire management capable
- Cone Base and Cylinder Base includes access panel
- Unless otherwise specified, the sub-top finish will match the base finish (specification required when base is polished chrome)
- 36", 42", 48", 54", and 60" tables with the Cone Base can only accept the Power Matrix Compact unit at center (no other Power Matrix sizes)
- When specified with Power Matrix or Tech Node, 66", 72", and 84" tables with the Cylinder Base or Cone Base will have two units, one on each side of the table top seam. Must specify two units per table.
- The Cone Base table can only accept one Tech Node unit at center on a 60" table
- The Cone Base table can only accept a Compact Power Matrix

### REQUIRED INFORMATION (ORDER CANNOT BE ENTERED WITHOUT THIS INFORMATION)

- See appendix pages vi-vii for surface material options.
- Choose Glass Finish (Satin Glass upcharges apply, see options above)
  - Choose Sub-Top Finish:
    - Paint Finish, or
    - Veneer Finish
  - Choose Metal Finish. Upcharge applies for Polished Chrome (-PCCH) option.
  - Choose Wood Species & Finish, if -VCB base is selected
  - Choose Paint Finish, if -PCN or -PCB base is selected



# SOLID SURFACE TOP



ROUND TOP

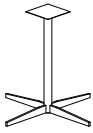

METAL X-BASE  
-XB

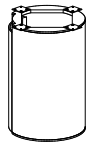

CYLINDER BASE  
-PCB and -VCB

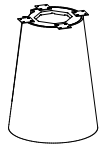

CONE BASE  
-PCN and -VCN

**BASE KEY**

- XB Metal X-Base
- PCB Painted Cylinder Base
- VCB Veneer Cylinder Base
- PCN Painted Cone Base
- VCN Veneer Cone Base

**ROUND TABLES**

MODEL #	DIAMETER	BASE QTY	TOP SECTIONS	SEATING CAPACITY	-XB	-PCB	-VCB	-PCN	-VCN
FWNR-36-SS	36	1	1	3	5,220	6,760	7,111	6,760	7,111
FWNR-42-SS	42	1	1	4	5,805	7,345	7,696	7,345	7,696
FWNR-48-SS	48	1	1	5	7,189	8,899	9,288	8,899	9,288
FWNR-54-SS	54	1	1	6	8,882	10,772	11,202	10,772	11,202
FWNR-60-SS	60	1	1	6	10,540	12,545	13,003	12,545	13,003
FWNR-66-SS	66	1	2	6	-	16,089	16,552	16,089	16,552
FWNR-72-SS	72	1	2	8	-	17,719	18,182	17,719	18,182
FWNR-84-SS	84	1	2	8	-	21,404	21,867	21,404	21,867

OPTIONS	CODE	PRICE	NOTES
Polished Chrome Metal X-Base Finish Power & Data Options	Add -PCCH	\$567	See pages 119 and 123-129 (only available on Cone and Cylinder Bases)

**EDGE PROFILE**



Solid Surface Edge

**GENERAL INFORMATION**

- Solid surface overhangs the subtop 1" and is 1/2" -thick
- Seating capacity based on 27" per person
- Overall table height 29-1/2"
- No power options are available on the Metal X-Base
- Metal X-Bases are not wire management capable
- Cone Base and Cylinder Base includes access panel
- 36", 42", 48", 54", and 60" tables with the Cone Base can only accept the Power Matrix Compact unit at center (no other Power Matrix sizes)
- When specified with Power Matrix or Tech Node, 66", 72", and 84" tables with the Cylinder Base or Cone Base will have two units, one on each side of the table top seam. Must specify two units per table.
- The Cone Base table can only accept one Tech Node unit at center on a 60" table
- The Cone Base table can only accept a Compact Power Matrix

**REQUIRED INFORMATION (ORDER CANNOT BE ENTERED WITHOUT THIS INFORMATION)**

See appendix pages vi-vii for surface material options.

- Choose Solid Surface Finish
- Choose Metal Finish, if applicable. Upcharge applies for Polished Chrome (-PCCH) option.
- Choose Paint Finish, if -PCB base is selected



# STONE / QUARTZ TOP



ROUND TOP

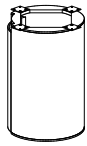

CYLINDER BASE  
-PCB and -VCB



CONE BASE  
-PCN and -VCN

**BASE KEY**

- PCB Painted Cylinder Base
- VCB Veneer Cylinder Base
- PCN Painted Cone Base
- VCN Veneer Cone Base

**ROUND TABLES**

MODEL #	DIAMETER	BASE QTY	TOP SECTIONS	SEATING CAPACITY	-PCB	-VCB	-PCN	-VCN
FWNR-36-S	36	1	1	3	7,963	8,376	7,963	8,376
FWNR-42-S	42	1	1	4	8,652	9,065	8,652	9,065
FWNR-48-S	48	1	1	5	10,482	10,941	10,482	10,941
FWNR-54-S	54	1	1	6	12,688	13,195	12,688	13,195
FWNR-60-S	60	1	2	6	14,777	15,316	14,777	15,316
FWNR-66-S	66	1	2	6	18,951	19,496	18,951	19,496
FWNR-72-S	72	1	2	8	20,871	21,416	20,871	21,416
FWNR-84-S	84	1	2	8	25,212	25,757	25,212	25,757

**OPTIONS**

**CODE**

**PRICE**

**NOTES**

Power & Data Options

See pages 119 and 123-129 (only available on Cone and Cylinder Bases)

**EDGE PROFILE**

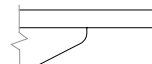

Stone/Quartz Edge

**GENERAL INFORMATION**

- Tops are 2cm thick, cantilevered 3" over a 1-1/8" sub-top
- When Absolute Black Granite stone is specified, the subtop will be painted in Galaxy (S8007)
- When Quartz Carrara Codena or Quartz Serene stone are specified, the subtop will be painted in Cloud (S8004)
- Seating capacity based on 27" per person
- Overall table height is 30" for tables 36"-48" in diameter; 31.25" for tables 54" or larger
- Cone Base and Cylinder Base includes access panel
- 36", 42", 48", 54", and 60" tables with the Cone Base can only accept the Power Matrix Compact unit at center (no other Power Matrix sizes)
- When specified with Power Matrix or Tech Node, 66", 72", and 84" tables with the Cylinder Base or Cone Base will have two units, one on each side of the table top seam. Must specify two units per table.
- The Cone Base table can only accept one Tech Node unit at center on a 60" table
- The Cone Base table can only accept a Compact Power Matrix
- 66" tables with the Cylinder Base can only accept the Power Matrix Compact units (no other Power Matrix sizes)

**REQUIRED INFORMATION (ORDER CANNOT BE ENTERED WITHOUT THIS INFORMATION)**

See appendix pages vi-vii for surface material options.

- Choose Stone/Quartz
- Choose Veneer Finish, if -VCB base is selected
- Choose Paint Finish, if -PCN or -PCB base is selected



# CAFE HEIGHT TOPS AND BASES

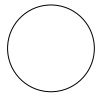

ROUND TOP

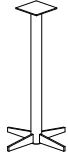

CAFE HEIGHT BASE

### TOP SURFACE MATERIAL KEY

PE	Laminate Top with ABS Edge
P	Inset Laminate Top with Hardwood Edge
V	Veneer
PW	Plank Veneer
G	Glass
SS	Solid Surface

### ROUND TABLES

MODEL #	DIAMETER	HEIGHT	BASE QTY	TOP SECTIONS	SEATING CAPACITY	-PE	-P	-V	-PW	-G	-SS
FWCR-24	24	42	1	1	2	2,295	2,414	2,554	2,938	3,919	4,164
FWCR-27	27	42	1	1	2	2,379	2,508	2,653	3,051	4,099	4,325
FWCR-30	30	42	1	1	3	2,603	2,736	2,895	3,330	4,429	4,719
FWCR-33	33	42	1	1	3	2,875	3,011	3,186	3,664	4,819	5,194
FWCR-36	36	42	1	1	4	3,030	3,177	3,361	3,866	5,104	5,479
FWCR-39	39	42	1	1	4	3,198	3,357	3,552	4,085	5,412	5,790
FWCR-42	42	42	1	1	4	3,378	3,550	3,756	4,320	5,744	6,123

### OPTIONS

OPTIONS	CODE	PRICE	NOTES
Satin Glass	Add <b>-RSG</b>	\$398	
Polished Chrome Metal X-Base Finish	Add <b>-PCCH</b>	\$567	

### EDGE PROFILES

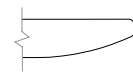

Veneer Edge

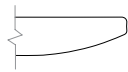

Inset Laminate Top with Hardwood Edge



Laminate Top with ABS Square Edge



Glass Edge

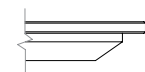

Solid Surface Edge

### GENERAL INFORMATION

- Veneer tops are 1-1/8" -thick with 3/16" -deep hardwood edge band
- Laminate tops are 1-1/8" -thick with 2mm ABS edge
- Inset laminate tops are 1-1/8" -thick with 3/16" deep hardwood edge band
- Glass tops include a 1-1/8" -thick sub-top with 1/4" -thick back-painted low iron glass
- Unless otherwise specified, the sub-top finish will match the base finish (specification required when base is polished chrome)
- Solid surface overhangs the subtop 1" and is 1/2" -thick
- Seating capacity based on 27" per person

### REQUIRED INFORMATION (ORDER CANNOT BE ENTERED WITHOUT THIS INFORMATION)

See appendix pages vi-vii for surface material options.

- Choose Veneer Finish, if specified
- Choose Laminate Finish, if specified
- Choose ABS Edge Finish, if specified
- Choose Glass Finish, if specified
- Choose Sub-Top Finish, if Glass specified:
  - Paint Finish, or
  - Wood Species & Finish
- Choose Solid Surface Finish, if specified
- Choose Metal Finish. Upcharge applies for Polished Chrome (-PCCH) option.



# VENEER TOP WITH HARDWOOD EDGE

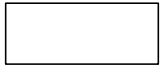

RECTANGLE TOP

### BASE KEY

- PP Painted Panel
- P4 Painted Four Post
- PR Painted Rectangle
- PX Painted Expandable Rectangle
- PN Island

- TB Metal T-Base
- HP Metal Hoop

- VP Veneer Panel
- V4 Veneer Four Post
- VR Veneer Rectangle
- VX Veneer Expanded Rectangle
- VN Island

### RECTANGLE TABLES

MODEL #	L x W	BASE QTY	TOP SECTIONS	SEATING CAPACITY	-PP	-P4	-PR	-PX	-PN	-TB	-HP	-VP	-V4	-VR	-VX	-VN
FWNT-7236-V	72 x 36	2	1	6	-	5,847	5,847	6,239	-	5,237	-	-	6,239	6,239	6,654	-
FWNT-7242-V	72 x 42	2	1	6	-	6,643	6,643	7,069	-	5,979	-	-	7,069	7,069	7,520	-
FWNT-7842-V	78 x 42	2	1	6	-	7,315	7,315	7,770	-	6,605	-	-	7,770	7,770	8,253	-
FWNT-8442-V	84 x 42	2	1	8	-	7,525	7,525	7,980	-	6,815	-	-	7,980	7,980	8,462	-
FWNT-8448-V	84 x 48	2	1	8	6,890	8,151	8,151	8,622	-	7,416	8,622	7,410	8,622	8,622	9,121	-
FWNT-9042-V	90 x 42	2	1	8	-	8,137	8,137	8,616	-	7,390	-	-	8,616	8,616	9,123	-
FWNT-9048-V	90 x 48	2	1	8	7,504	8,831	8,831	9,326	-	8,058	9,326	8,051	9,326	9,326	9,851	-
FWNT-9642-V	96 x 42	2	1	8	-	8,358	8,358	8,837	-	7,611	-	-	8,837	8,837	9,345	-
FWNT-9648-V	96 x 48	2	1	8	7,761	9,087	9,087	9,583	-	8,315	9,583	8,307	9,583	9,583	10,108	-
FWNT-10242-V	102 x 42	2	1	8	-	9,055	9,055	9,561	-	8,267	-	-	9,561	9,561	10,097	-
FWNT-10248-V	102 x 48	2	1	8	8,462	9,862	9,862	10,385	-	9,047	10,385	9,039	10,385	10,385	10,940	-
FWNT-10842-V	108 x 42	2	1	10	-	9,289	9,289	9,795	-	8,500	-	-	9,795	9,795	10,330	-
FWNT-10848-V	108 x 48	2	1	10	8,732	10,133	10,133	10,656	-	9,317	10,656	9,310	10,656	10,656	11,210	-
FWNT-10854-V	108 x 54	2	1	12	9,668	11,131	11,131	11,677	12,469	10,279	11,677	10,271	11,677	11,677	12,256	13,040
FWNT-11442-V	114 x 42	2	1	10	-	10,024	10,024	10,556	-	9,194	-	-	10,556	10,556	11,120	-
FWNT-11448-V	114 x 48	2	1	10	9,477	10,952	10,952	11,502	-	10,093	11,502	10,085	11,502	11,502	12,086	-
FWNT-11454-V	114 x 54	2	1	12	10,507	12,046	12,046	12,622	13,455	11,150	12,622	11,141	12,622	12,622	13,231	14,056
FWNT-12042-V	120 x 42	2	1	10	-	10,269	10,269	10,801	-	9,439	-	-	10,801	10,801	11,365	-
FWNT-12048-V	120 x 48	2	1	10	9,762	11,236	11,236	11,787	-	10,378	11,787	10,370	11,787	11,787	12,370	-
FWNT-12054-V	120 x 54	2	1	12	10,836	12,376	12,376	12,951	13,784	11,479	12,951	11,471	12,951	12,951	13,560	14,385
FWNT-13248-V	132 x 48	2	2	10	10,762	12,298	12,298	12,872	-	11,403	12,872	11,395	12,872	12,872	13,479	-
FWNT-13254-V	132 x 54	2	2	12	11,974	13,577	13,577	14,177	15,045	12,643	14,177	12,635	14,177	14,177	14,811	15,670
FWNT-14448-V	144 x 48	2	2	12	11,810	13,407	13,407	14,004	-	12,477	14,004	12,468	14,004	14,004	14,635	-
FWNT-14454-V	144 x 54	2	2	14	13,166	14,834	14,834	15,457	16,360	13,862	15,457	13,853	15,457	15,457	16,117	17,011
FWNT-14460-V	144 x 60	2	2	14	14,743	16,499	16,499	17,156	18,107	15,476	17,156	15,467	17,156	17,156	17,851	18,792
FWNT-15648-V	156 x 48	3	2	14	14,929	-	17,349	18,254	-	15,940	18,254	15,927	-	18,254	19,211	-
FWNT-15654-V	156 x 54	3	2	14	16,503	19,031	19,031	19,976	18,364	17,559	19,976	17,545	19,976	19,976	20,976	19,022
FWNT-15660-V	156 x 60	3	2	14	18,340	21,002	21,002	21,997	20,300	19,452	21,997	19,437	21,997	21,997	23,050	20,992
FWNT-16854-V	168 x 54	3	2	16	17,315	19,843	19,843	20,787	19,176	18,370	20,787	18,357	20,787	20,787	21,787	19,833
FWNT-16860-V	168 x 60	3	2	16	19,269	21,931	21,931	22,926	21,229	20,381	22,926	20,366	22,926	22,926	23,979	21,922
FWNT-18054-V	180 x 54	3	2	16	18,127	20,655	20,655	21,600	25,947	19,183	21,600	19,169	21,600	21,600	22,600	27,261
FWNT-18060-V	180 x 60	3	2	16	20,198	22,860	22,860	23,855	28,433	21,310	23,855	21,295	23,855	23,855	24,908	29,818
FWNT-19254-V	192 x 54	3	2	18	18,939	21,467	21,467	22,411	26,758	19,994	22,411	19,981	22,411	22,411	23,411	28,073
FWNT-19260-V	192 x 60	3	2	18	21,126	23,789	23,789	24,783	29,362	22,238	24,783	22,223	24,783	24,783	25,836	30,746
FWNT-19266-V	192 x 66	3	4	18	26,807	29,631	29,631	30,685	35,541	-	30,685	27,971	30,685	30,685	31,802	37,010
FWNT-19272-V	192 x 72	3	4	18	28,301	31,125	31,125	32,179	37,035	-	32,179	29,465	32,179	32,179	33,296	38,504
FWNT-20454-V	204 x 54	3	2	18	20,553	23,183	23,183	24,166	28,690	21,651	24,166	21,637	24,166	24,166	25,207	30,058
FWNT-20460-V	204 x 60	3	2	18	22,951	25,721	25,721	26,757	31,521	24,108	26,757	24,093	26,757	26,757	27,852	32,962
FWNT-20466-V	204 x 66	3	4	18	29,176	32,114	32,114	33,212	38,265	-	33,212	30,386	33,212	33,212	34,374	39,793
FWNT-20472-V	204 x 72	3	4	18	30,828	33,766	33,766	34,864	39,917	-	34,864	32,038	34,864	34,864	36,026	41,445
FWNT-21654-V	216 x 54	3	2	20	21,919	24,614	24,614	25,621	30,255	23,044	25,621	23,030	25,621	25,621	26,687	31,656
FWNT-21660-V	216 x 60	3	2	20	24,502	27,339	27,339	28,400	33,280	25,687	28,400	25,671	28,400	28,400	29,522	34,756
FWNT-21666-V	216 x 66	3	4	20	31,198	34,208	34,208	35,332	40,508	-	35,332	32,438	35,332	35,332	36,523	42,074
FWNT-21672-V	216 x 72	3	4	20	32,990	36,000	36,000	37,124	42,300	-	37,124	34,230	37,124	37,124	38,315	43,866
FWNT-22854-V	228 x 54	3	2	20	23,002	25,722	25,722	26,739	31,417	24,138	26,739	24,123	26,739	26,739	27,815	32,832
FWNT-22860-V	228 x 60	3	2	20	25,735	28,599	28,599	29,670	34,597	26,931	29,670	26,915	29,670	29,670	30,803	36,087
FWNT-22866-V	228 x 66	3	4	20	32,819	35,857	35,857	36,993	42,218	-	36,993	34,071	36,993	36,993	38,195	43,799
FWNT-22872-V	228 x 72	3	4	20	34,728	37,766	37,766	38,902	44,127	-	38,902	35,980	38,902	38,902	40,104	45,708
FWNT-24054-V	240 x 54	3	2	20	24,146	26,897	26,897	27,925	32,656	25,295	27,925	25,280	27,925	27,925	29,013	34,087
FWNT-24060-V	240 x 60	3	2	20	27,037	29,934	29,934	31,017	35,999	28,247	31,017	28,231	31,017	31,017	32,163	37,506
FWNT-24066-V	240 x 66	3	4	20	34,530	37,602	37,602	38,751	44,035	-	38,751	35,796	38,751	38,751	39,966	45,634
FWNT-24072-V	240 x 72	3	4	20	36,562	39,634	39,634	40,783	46,067	-	40,783	37,828	40,783	40,783	41,998	47,666



# VENEER TOP WITH HARDWOOD EDGE

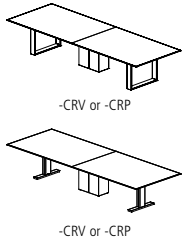

OPTIONS	CODE	PRICE	NOTES
Power and Data Options			See pages 119-129
<b>Remove Center Column for Four Post Base Options:</b>			
If -P4 base is selected	<b>-4COLP</b>	Deduct \$864	Tables 96" and shorter only
If -V4 base is selected	<b>-4COLV</b>	Deduct \$1,332	Tables 96" and shorter only
<b>Center Column Base Finish Options:</b>			
Painted Center Column Base*	Add <b>-CRP</b>	No Charge	To replace existing middle base (Hoop Base and T-Base only)
Veneer Center Column Base*	Add <b>-CRV</b>	No Charge	To replace existing middle base (Hoop Base and T-Base only)
<b>Polished Chrome Finish Options:</b>			
Polished Chrome Four Post Base	Add <b>-PCFB</b>	\$2,648	*When specifying -CRV or -CRP in conjunction with a Polished Chrome finish on Hoop Base or T-Base tables with 3 bases, use the upcharge code and pricing for 2 base tables (-PCHP2 or -PCTB2).
Polished Chrome Hoop Base (on 2 base tables)	Add <b>-PCHP2</b>	\$2,648	
Polished Chrome Hoop Base (on 3 base tables)	Add <b>-PCHP3</b>	\$3,970	
Polished Chrome T-Base (on 2 base tables)	Add <b>-PCTB2</b>	\$2,648	
Polished Chrome T-Base (on 3 base tables)	Add <b>-PCTB3</b>	\$3,970	
T-Base Combination Finish (on 2 base tables)	Add <b>-PCCBF2</b>	\$1,621	
T-Base Combination Finish (on 3 base tables)	Add <b>-PCCBF3</b>	\$2,432	
<b>Multi-Section Tops:</b>			
102", 108", 114" and 120" one-piece tops split into two sections	Specify -2	\$788	Note: Power Matrix (center of table location only) cannot be specified when this option is selected
204", 216", 228" or 240" two-piece tops split into four sections	Specify -4	\$1,517	

## EDGE PROFILE

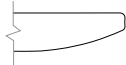

Reverse Flow Edge

## GENERAL INFORMATION

- Tops are 1-1/8" thick with 3/16" deep hardwood edge band
- Seating capacity based on 27" per person
- Overall table height 29.5"
- Four Post Base includes a 12"x24" center column for wire management. Center column may be removed from tables 96" and shorter with options -4COLP or -4COLV above. On tables over 96", the center column is required for support.
- T-Base combination finish includes a Polished Chrome foot and Powder Coat vertical column
- Beam finish will match Metal Finish selection. If no Metal Finish is selected, beams will be Foil.
- If Polished Chrome Finish is specified on the T-Base or Hoop Base, the beams will be Foil. If Polished Chrome Finish is specified on the Four Post Base, the beams will be Clear Anodized.
- Tables with three Hoop or T-Bases will default to the same base style for all three bases. An alternate Center Column Base may also be specified above.
- One wire manager included with the Hoop Base table (regardless of table size). Can be adhered to the leg and will default to the finish of the leg. If additional wire management channels are required, they can be purchased separately at the end of the pricelist.
- Center Wire Chase available on two base tables for more robust wire management needs. See page 128.
- Panel, Rectangle, Expandable Rectangle, Island, Metal T-base, and Center Column bases have a removable access panel

### REQUIRED INFORMATION (ORDER CANNOT BE ENTERED WITHOUT THIS INFORMATION)

See appendix pages vi-vii for surface material options.

- Choose Veneer Finish
- Choose Metal Finish. Clear Anodized (-CA) not available on T-Base or Hoop Base.
- Choose Paint Finish, if -PP, -P4, -PR, -PX, -PN or -CRP bases are selected



# VENEER TOP WITH HARDWOOD EDGE



RADIUS RECTANGLE TOP

### BASE KEY

PP	Painted Panel	TB	Metal T-Base	VP	Veneer Panel
PR	Painted Rectangle	HP	Metal Hoop	VR	Veneer Rectangle
PX	Painted Expandable Rectangle			VX	Veneer Expanded Rectangle
PN	Island			VN	Island

### RADIUS RECTANGLE TABLES

MODEL #	L x W	BASE QTY	TOP SECTIONS	SEATING CAPACITY	-PP	-PR	-PX	-PN	-TB	-HP	-VP	-VR	-VX	-VN
FWNC-7236-V	72 x 36	2	1	6	-	5,847	6,239	-	5,237	-	-	6,239	6,654	-
FWNC-7242-V	72 x 42	2	1	6	-	6,643	7,069	-	5,979	-	-	7,069	7,520	-
FWNC-7842-V	78 x 42	2	1	6	-	7,315	7,770	-	6,605	-	-	7,770	8,253	-
FWNC-8442-V	84 x 42	2	1	8	-	7,525	7,980	-	6,815	-	-	7,980	8,462	-
FWNC-8448-V	84 x 48	2	1	8	6,890	8,151	8,622	-	7,416	8,622	7,410	8,622	9,121	-
FWNC-9042-V	90 x 42	2	1	8	-	8,137	8,616	-	7,390	-	-	8,616	9,123	-
FWNC-9048-V	90 x 48	2	1	8	7,504	8,831	9,326	-	8,058	9,326	8,051	9,326	9,851	-
FWNC-9642-V	96 x 42	2	1	8	-	8,358	8,837	-	7,611	-	-	8,837	9,345	-
FWNC-9648-V	96 x 48	2	1	8	7,761	9,087	9,583	-	8,315	9,583	8,307	9,583	10,108	-
FWNC-10242-V	102 x 42	2	1	8	-	9,055	9,561	-	8,267	-	-	9,561	10,097	-
FWNC-10248-V	102 x 48	2	1	8	8,462	9,862	10,385	-	9,047	10,385	9,039	10,385	10,940	-
FWNC-10842-V	108 x 42	2	1	10	-	9,289	9,795	-	8,500	-	-	9,795	10,330	-
FWNC-10848-V	108 x 48	2	1	10	8,732	10,133	10,656	-	9,317	10,656	9,310	10,656	11,210	-
FWNC-10854-V	108 x 54	2	1	12	9,668	11,131	11,677	12,469	10,279	11,677	10,271	11,677	12,256	13,040
FWNC-11442-V	114 x 42	2	1	10	-	10,024	10,556	-	9,194	-	-	10,556	11,120	-
FWNC-11448-V	114 x 48	2	1	10	9,477	10,952	11,502	-	10,093	11,502	10,085	11,502	12,086	-
FWNC-11454-V	114 x 54	2	1	12	10,507	12,046	12,622	13,455	11,150	12,622	11,141	12,622	13,231	14,056
FWNC-12042-V	120 x 42	2	1	10	-	10,269	10,801	-	9,439	-	-	10,801	11,365	-
FWNC-12048-V	120 x 48	2	1	10	9,762	11,236	11,787	-	10,378	11,787	10,370	11,787	12,370	-
FWNC-12054-V	120 x 54	2	1	12	10,836	12,376	12,951	13,784	11,479	12,951	11,471	12,951	13,560	14,385
FWNC-13248-V	132 x 48	2	2	10	10,762	12,298	12,872	-	11,403	12,872	11,395	12,872	13,479	-
FWNC-13254-V	132 x 54	2	2	12	11,974	13,577	14,177	15,045	12,643	14,177	12,635	14,177	14,811	15,670
FWNC-14448-V	144 x 48	2	2	12	11,810	13,407	14,004	-	12,477	14,004	12,468	14,004	14,635	-
FWNC-14454-V	144 x 54	2	2	14	13,166	14,834	15,457	16,360	13,862	15,457	13,853	15,457	16,117	17,011
FWNC-14460-V	144 x 60	2	2	14	14,743	16,499	17,156	18,107	15,476	17,156	15,467	17,156	17,851	18,792
FWNC-15648-V	156 x 48	3	2	14	14,929	17,349	18,254	-	15,940	18,254	15,927	18,254	19,211	-
FWNC-15654-V	156 x 54	3	2	14	16,503	19,031	19,976	18,364	17,559	19,976	17,545	19,976	20,976	19,022
FWNC-15660-V	156 x 60	3	2	14	18,340	21,002	21,997	20,300	19,452	21,997	19,437	21,997	23,050	20,992
FWNC-16854-V	168 x 54	3	2	16	17,315	19,843	20,787	19,176	18,370	20,787	18,357	20,787	21,787	19,833
FWNC-16860-V	168 x 60	3	2	16	19,269	21,931	22,926	21,229	20,381	22,926	20,366	22,926	23,979	21,922
FWNC-18054-V	180 x 54	3	2	16	18,127	20,655	21,600	25,947	19,183	21,600	19,169	21,600	22,600	27,261
FWNC-18060-V	180 x 60	3	2	16	20,198	22,860	23,855	28,433	21,310	23,855	21,295	23,855	24,908	29,818
FWNC-19254-V	192 x 54	3	2	18	18,939	21,467	22,411	26,758	19,994	22,411	19,981	22,411	23,411	28,073
FWNC-19260-V	192 x 60	3	2	18	21,126	23,789	24,783	29,362	22,238	24,783	22,223	24,783	25,836	30,746
FWNC-19266-V	192 x 66	3	4	18	26,807	29,631	30,685	35,541	-	30,685	27,971	30,685	31,802	37,010
FWNC-19272-V	192 x 72	3	4	18	28,301	31,125	32,179	37,035	-	32,179	29,465	32,179	33,296	38,504
FWNC-20454-V	204 x 54	3	2	18	20,553	23,183	24,166	28,690	21,651	24,166	21,637	24,166	25,207	30,058
FWNC-20460-V	204 x 60	3	2	18	22,951	25,721	26,757	31,521	24,108	26,757	24,093	26,757	27,852	32,962
FWNC-20466-V	204 x 66	3	4	18	29,176	32,114	33,212	38,265	-	33,212	30,386	33,212	34,374	39,793
FWNC-20472-V	204 x 72	3	4	18	30,828	33,766	34,864	39,917	-	34,864	32,038	34,864	36,026	41,445
FWNC-21654-V	216 x 54	3	2	20	21,919	24,614	25,621	30,255	23,044	25,621	23,030	25,621	26,687	31,656
FWNC-21660-V	216 x 60	3	2	20	24,502	27,339	28,400	33,280	25,687	28,400	25,671	28,400	29,522	34,756
FWNC-21666-V	216 x 66	3	4	20	31,198	34,208	35,332	40,508	-	35,332	32,438	35,332	36,523	42,074
FWNC-21672-V	216 x 72	3	4	20	32,990	36,000	37,124	42,300	-	37,124	34,230	37,124	38,315	43,866
FWNC-22854-V	228 x 54	3	2	20	23,002	25,722	26,739	31,417	24,138	26,739	24,123	26,739	27,815	32,832
FWNC-22860-V	228 x 60	3	2	20	25,735	28,599	29,670	34,597	26,931	29,670	26,915	29,670	30,803	36,087
FWNC-22866-V	228 x 66	3	4	20	32,819	35,857	36,993	42,218	-	36,993	34,071	36,993	38,195	43,799
FWNC-22872-V	228 x 72	3	4	20	34,728	37,766	38,902	44,127	-	38,902	35,980	38,902	40,104	45,708
FWNC-24054-V	240 x 54	3	2	20	24,146	26,897	27,925	32,656	25,295	27,925	25,280	27,925	29,013	34,087
FWNC-24060-V	240 x 60	3	2	20	27,037	29,934	31,017	35,999	28,247	31,017	28,231	31,017	32,163	37,506
FWNC-24066-V	240 x 66	3	4	20	34,530	37,602	38,751	44,035	-	38,751	35,796	38,751	39,966	45,634
FWNC-24072-V	240 x 72	3	4	20	36,562	39,634	40,783	46,067	-	40,783	37,828	40,783	41,998	47,666



# VENEER TOP WITH HARDWOOD EDGE

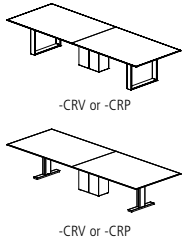

OPTIONS	CODE	PRICE	NOTES
Power and Data Options			See pages 119-129
<b>Remove Center Column for Four Post Base Options:</b>			
If -P4 base is selected	<b>-4COLP</b>	Deduct \$864	Tables 96" and shorter only
If -V4 base is selected	<b>-4COLV</b>	Deduct \$1,332	Tables 96" and shorter only
<b>Center Column Base Finish Options:</b>			
Painted Center Column Base*	Add <b>-CRP</b>	No Charge	To replace existing middle base (Hoop Base and T-Base only)
Veneer Center Column Base*	Add <b>-CRV</b>	No Charge	To replace existing middle base (Hoop Base and T-Base only)
<b>Polished Chrome Finish Options:</b>			
Polished Chrome Hoop Base (on 2 base tables)	Add <b>-PCHP2</b>	\$2,648	*When specifying -CRV or -CRP in conjunction with a Polished Chrome finish on Hoop Base or T-Base tables with 3 bases, use the upcharge code and pricing for 2 base tables (-PCHP2 or -PCTB2).
Polished Chrome Hoop Base (on 3 base tables)	Add <b>-PCHP3</b>	\$3,970	
Polished Chrome T-Base (on 2 base tables)	Add <b>-PCTB2</b>	\$2,648	
Polished Chrome T-Base (on 3 base tables)	Add <b>-PCTB3</b>	\$3,970	
T-Base Combination Finish (on 2 base tables)	Add <b>-PCCBF2</b>	\$1,621	
T-Base Combination Finish (on 3 base tables)	Add <b>-PCCBF3</b>	\$2,432	
<b>Multi-Section Tops:</b>			
102", 108", 114" and 120" one-piece tops split into two sections	Specify -2	\$788	Note: Power Matrix (center of table location only) cannot be specified when this option is selected
204", 216", 228" or 240" two-piece tops split into four sections	Specify -4	\$1,517	

## EDGE PROFILE

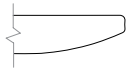

Reverse Flow Edge

## GENERAL INFORMATION

- Tops are 1-1/8" thick with 3/16" deep hardwood edge band
- Seating capacity based on 27" per person
- Overall table height 29.5"
- T-Base combination finish includes a Polished Chrome foot and Powder Coat vertical column
- Beam finish will match Metal Finish selection. If no Metal Finish is selected, beams will be Foil.
- If Polished Chrome Finish is specified on the T-Base or Hoop Base, the beams will be Foil. If Polished Chrome Finish is specified on the Four Post Base, the beams will be Clear Anodized.
- Tables with three Hoop or T-Bases will default to the same base style for all three bases. An alternate Center Column Base may also be specified above.
- One wire manager included with the Hoop Base table (regardless of table size). Can be adhered to the leg and will default to the finish of the leg. If additional wire management channels are required, they can be purchased separately at the end of the pricelist.
- Center Wire Chase available on two base tables for more robust wire management needs. See page 128.
- Panel, Rectangle, Expandable Rectangle, Island, Metal T-base, and Center Column bases have a removable access panel

### REQUIRED INFORMATION (ORDER CANNOT BE ENTERED WITHOUT THIS INFORMATION)

See appendix pages vi-vii for surface material options.

- Choose Veneer Finish
- Choose Metal Finish. Clear Anodized (-CA) not available on T-Base or Hoop Base.
- Choose Paint Finish, if -PP, -PR, -PX, -PN or -CRP bases are selected





# VENEER TOP WITH HARDWOOD EDGE

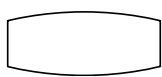

BOAT TOP

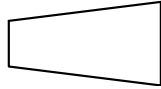

SIGHT LINE TOP

**BASE KEY**

PP Painted Panel  
 P4 Painted Four Post  
 PR Painted Rectangle  
 PX Painted Expandable Rectangle

TB Metal T-Base  
 HP Metal Hoop

VP Veneer Panel  
 V4 Veneer Four Post  
 VR Veneer Rectangle  
 VX Veneer Expanded Rectangle

**BOAT TABLES**

MODEL #	L x W	BASE QTY	TOP SECTIONS	SEATING CAPACITY	-PP	-P4	-PR	-PX	-TB	-HP	-VP	-V4	-VR	-VX
FWNB-7240-V	72 x 32/40	2	1	6	5,408	6,548	6,548	6,974	5,884	-	5,878	6,974	6,974	7,425
FWNB-7840-V	78 x 32/40	2	1	6	5,986	7,205	7,205	7,660	6,495	-	6,488	7,660	7,660	8,143
FWNB-8444-V	84 x 32/44	2	1	8	6,645	7,906	7,906	8,377	7,171	-	7,165	8,377	8,377	8,876
FWNB-9044-V	90 x 32/44	2	1	8	7,228	8,555	8,555	9,050	7,782	-	7,775	9,050	9,050	9,575
FWNB-9648-V	96 x 36/48	2	1	8	7,761	9,087	9,087	9,583	8,315	9,583	8,307	9,583	9,583	10,108
FWNB-10248-V	102 x 36/48	2	1	8	8,462	9,862	9,862	10,385	9,047	10,385	9,039	10,385	10,385	10,940
FWNB-10848-V	108 x 36/48	2	1	10	8,732	10,133	10,133	10,656	9,317	10,656	9,310	10,656	10,656	11,210
FWNB-11450-V	114 x 36/50	2	1	10	10,101	11,640	11,640	12,216	10,744	12,216	10,735	12,216	12,216	12,825
FWNB-12050-V	120 x 36/50	2	1	10	10,409	11,949	11,949	12,524	11,052	12,524	11,044	12,524	12,524	13,133
FWNB-13254-V	132 x 36/54	2	2	10	11,974	13,577	13,577	14,177	12,643	14,177	12,635	14,177	14,177	14,811
FWNB-14454-V	144 x 36/54	2	2	12	13,166	14,834	14,834	15,457	13,862	15,457	13,853	15,457	15,457	16,117
FWNB-15654-V	156 x 36/54	3	2	12	16,503	19,031	19,031	19,976	17,559	19,976	17,545	19,976	19,976	20,976
FWNB-16860-V	168 x 42/60	3	2	14	19,269	21,931	21,931	22,926	20,381	22,926	20,366	22,926	22,926	23,979
FWNB-18060-V	180 x 42/60	3	2	14	20,198	22,860	22,860	23,855	21,310	23,855	21,295	23,855	23,855	24,908
FWNB-19272-V	192 x 54/72	3	4	18	28,301	31,125	31,125	32,179	-	32,179	29,465	32,179	32,179	33,296
FWNB-20472-V	204 x 54/72	3	4	18	30,828	33,766	33,766	34,864	-	34,864	32,038	34,864	34,864	36,026
FWNB-21672-V	216 x 54/72	3	4	20	32,990	36,000	36,000	37,124	-	37,124	34,230	37,124	37,124	38,315
FWNB-22872-V	228 x 54/72	3	4	20	34,728	37,766	37,766	38,902	-	38,902	35,980	38,902	38,902	40,104
FWNB-24072-V	240 x 54/72	3	4	20	36,562	39,634	39,634	40,783	-	40,783	37,828	40,783	40,783	41,998

**SIGHT LINE TABLES**

MODEL #	L x W	BASE QTY	TOP SECTIONS	SEATING CAPACITY	-PP	-P4	-PR	-PX	-TB	-HP	-VP	-V4	-VR	-VX
FWNA-7254-V	72 x 36/54	2	1	7	6,560	-	7,791	8,252	7,074	8,252	7,067	-	8,252	8,739
FWNA-7856-V	78 x 36/56	2	1	7	7,811	-	9,198	9,716	8,390	9,716	8,382	-	9,716	10,265
FWNA-8458-V	84 x 36/58	2	1	9	8,252	-	9,639	10,158	8,831	10,158	8,824	-	10,158	10,707
FWNA-9060-V	90 x 36/60	2	1	9	9,164	-	10,624	11,169	9,774	11,169	9,766	-	11,169	11,747
FWNA-9660-V	96 x 36/60	2	1	9	9,507	-	10,966	11,511	10,116	11,511	10,108	-	11,511	12,089
FWNA-10260-V	102 x 36/60	2	1	9	10,396	-	11,937	12,513	11,040	12,513	11,031	-	12,513	13,122
FWNA-10860-V	108 x 36/60	2	1	11	10,759	-	12,299	12,875	11,402	12,875	11,394	-	12,875	13,484
FWNA-11460-V	114 x 36/60	2	1	11	11,705	-	13,327	13,933	12,382	13,933	12,373	-	13,933	14,574
FWNA-12066-V	120 x 36/66	2	2	11	15,496	-	17,216	17,859	16,214	17,859	16,205	-	17,859	18,539
FWNA-13268-V	132 x 36/68	2	3	11	17,543	-	19,334	20,004	18,291	20,004	18,281	-	20,004	20,712
FWNA-14470-V	144 x 36/70	2	3	13	19,762	-	21,625	22,321	-	22,321	20,530	-	22,321	23,058
FWNA-15672-V	156 x 36/72	3	3	13	24,331	-	27,154	28,209	-	28,209	25,494	-	28,209	29,326
FWNA-16876-V	168 x 36/76	3	3	15	25,768	-	28,511	29,535	-	29,535	26,898	-	29,535	30,621
FWNA-18078-V	180 x 36/78	3	3	15	27,568	-	30,311	31,335	-	31,335	28,698	-	31,335	32,420
FWNA-19278-V	192 x 36/78	3	4	17	28,944	-	31,687	32,711	-	32,711	30,074	-	32,711	33,796
FWNA-20478-V	204 x 36/78	3	4	17	31,551	-	34,406	35,472	-	35,472	32,728	-	35,472	36,601
FWNA-21678-V	216 x 36/78	3	4	19	33,789	-	36,712	37,805	-	37,805	34,994	-	37,805	38,962
FWNA-22878-V	228 x 36/78	3	4	19	35,591	-	38,543	39,646	-	39,646	36,808	-	39,646	40,813
FWNA-24078-V	240 x 36/78	3	4	19	37,492	-	40,477	41,592	-	41,592	38,722	-	41,592	42,773



# VENEER TOP WITH HARDWOOD EDGE

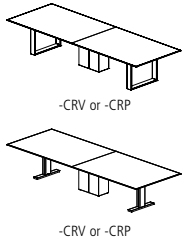

OPTIONS	CODE	PRICE	NOTES
Power and Data Options			See pages 119-129
<b>Remove Center Column for Four Post Base Options:</b>			
If -P4 base is selected	<b>-4COLP</b>	Deduct \$864	Tables 96" and shorter only
If -V4 base is selected	<b>-4COLV</b>	Deduct \$1,332	Tables 96" and shorter only
<b>Center Column Base Finish Options:</b>			
Painted Center Column Base*	Add <b>-CRP</b>	No Charge	To replace existing middle base (Hoop Base and T-Base only)
Veneer Center Column Base*	Add <b>-CRV</b>	No Charge	To replace existing middle base (Hoop Base and T-Base only)
<b>Polished Chrome Finish Options:</b>			
Polished Chrome Hoop Base (on 2 base tables)	Add <b>-PCHP2</b>	\$2,648	*When specifying -CRV or -CRP in conjunction with a Polished Chrome finish on Hoop Base or T-Base tables with 3 bases, use the upcharge code and pricing for 2 base tables (-PCHP2 or -PCTB2).
Polished Chrome Hoop Base (on 3 base tables)	Add <b>-PCHP3</b>	\$3,970	
Polished Chrome T-Base (on 2 base tables)	Add <b>-PCTB2</b>	\$2,648	
Polished Chrome T-Base (on 3 base tables)	Add <b>-PCTB3</b>	\$3,970	
T-Base Combination Finish (on 2 base tables)	Add <b>-PCCBF2</b>	\$1,621	
T-Base Combination Finish (on 3 base tables)	Add <b>-PCCBF3</b>	\$2,432	
<b>Multi-Section Tops:</b>			
102", 108", 114" and 120" one-piece tops split into two sections	Specify -2	\$788	Note: Power Matrix (center of table location only) cannot be specified when this option is selected

## EDGE PROFILE

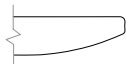

Reverse Flow Edge

## GENERAL INFORMATION

- Tops are 1-1/8" thick with 3/16" deep hardwood edge band
- Seating capacity based on 27" per person
- Overall table height 29.5"
- Four Post Base includes a 12"x24" center column for wire management. Center column may be removed from tables 96" and shorter with options -4COLP or -4COLV above. On tables over 96", the center column is required for support.
- T-Base combination finish includes a Polished Chrome foot and Powder Coat vertical column
- Beam finish will match Metal Finish selection. If no Metal Finish is selected, beams will be Foil.
- If Polished Chrome Finish is specified on the T-Base or Hoop Base, the beams will be Foil. If Polished Chrome Finish is specified on the Four Post Base, the beams will be Clear Anodized.
- Tables with three Hoop or T-Bases will default to the same base style for all three bases. An alternate Center Column Base may also be specified above.
- One wire manager included with the Hoop Base table (regardless of table size). Can be adhered to the leg and will default to the finish of the leg. If additional wire management channels are required, they can be purchased separately at the end of the pricelist.
- Center Wire Chase available on two base tables for more robust wire management needs. See page 128.
- Panel, Rectangle, Expandable Rectangle, Metal T-base, and Center Column bases have a removable access panel

### REQUIRED INFORMATION (ORDER CANNOT BE ENTERED WITHOUT THIS INFORMATION)

See appendix pages vi-vii for surface material options.

- Choose Veneer Finish
- Choose Metal Finish. Clear Anodized (-CA) not available on T-Base or Hoop Base.
- Choose Paint Finish, if -PP, -P4, -PR, -PX or -CRP bases are selected



# PLANK VENEER TOP WITH HARDWOOD EDGE

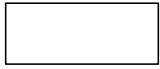

RECTANGLE TOP

**BASE KEY**

- PP Painted Panel
- P4 Painted Four Post
- PR Painted Rectangle
- PX Painted Expandable Rectangle
- PN Island
- TB Metal T-Base
- HP Metal Hoop
- VP Veneer Panel
- V4 Veneer Four Post
- VR Veneer Rectangle
- VX Veneer Expanded Rectangle
- VN Island

**RECTANGLE TABLES**

MODEL #	L x W	BASE QTY	TOP SECTIONS	SEATING CAPACITY	-PP	-P4	-PR	-PX	-PN	-TB	-HP	-VP	-V4	-VR	-VX	-VN
FWNT-7236-PW	72 x 36	2	1	6	-	5,519	6,725	7,175	-	6,023	-	-	7,175	7,175	7,653	-
FWNT-7242-PW	72 x 42	2	1	6	-	7,640	7,640	8,130	-	6,876	-	-	8,130	8,130	8,648	-
FWNT-7842-PW	78 x 42	2	1	6	-	8,413	8,413	8,936	-	7,596	-	-	8,936	8,936	9,491	-
FWNT-8442-PW	84 x 42	2	1	8	-	8,654	8,654	9,177	-	7,838	-	-	9,177	9,177	9,732	-
FWNT-8448-PW	84 x 48	2	1	8	7,924	9,374	9,374	9,916	-	8,529	9,916	8,522	9,916	9,916	10,490	-
FWNT-9042-PW	90 x 42	2	1	8	-	9,358	9,358	9,909	-	8,499	-	-	9,909	9,909	10,492	-
FWNT-9048-PW	90 x 48	2	1	8	8,630	10,156	10,156	10,725	-	9,267	10,725	9,259	10,725	10,725	11,329	-
FWNT-9642-PW	96 x 42	2	1	8	-	9,612	9,612	10,163	-	8,753	-	-	10,163	10,163	10,747	-
FWNT-9648-PW	96 x 48	2	1	8	8,926	10,451	10,451	11,021	-	9,563	11,021	9,554	11,021	11,021	11,625	-
FWNT-10242-PW	102 x 42	2	1	8	-	10,414	10,414	10,996	-	9,508	-	-	10,996	10,996	11,612	-
FWNT-10248-PW	102 x 48	2	1	8	9,732	11,342	11,342	11,943	-	10,405	11,943	10,395	11,943	11,943	12,581	-
FWNT-10842-PW	108 x 42	2	1	10	-	10,683	10,683	11,265	-	9,775	-	-	11,265	11,265	11,880	-
FWNT-10848-PW	108 x 48	2	1	10	10,042	11,653	11,653	12,255	-	10,715	12,255	10,707	12,255	12,255	12,892	-
FWNT-10854-PW	108 x 54	2	1	12	11,119	12,801	12,801	13,429	14,340	11,821	13,429	11,812	13,429	13,429	14,095	14,996
FWNT-11442-PW	114 x 42	2	1	10	-	11,528	11,528	12,140	-	10,574	-	-	12,140	12,140	12,788	-
FWNT-11448-PW	114 x 48	2	1	10	10,899	12,595	12,595	13,228	-	11,607	13,228	11,598	13,228	13,228	13,899	-
FWNT-11454-PW	114 x 54	2	1	12	12,084	13,853	13,853	14,516	15,474	12,823	14,516	12,813	14,516	14,516	15,216	16,165
FWNT-12042-PW	120 x 42	2	1	10	-	11,810	11,810	12,422	-	10,855	-	-	12,422	12,422	13,070	-
FWNT-12048-PW	120 x 48	2	1	10	11,227	12,922	12,922	13,556	-	11,935	13,556	11,926	13,556	13,556	14,226	-
FWNT-12054-PW	120 x 54	2	1	12	12,462	14,233	14,233	14,894	15,852	13,201	14,894	13,192	14,894	14,894	15,594	16,543
FWNT-13248-PW	132 x 48	2	2	10	12,377	14,143	14,143	14,803	-	13,114	14,803	13,105	14,803	14,803	15,501	-
FWNT-13254-PW	132 x 54	2	2	12	13,771	15,614	15,614	16,304	17,302	14,540	16,304	14,531	16,304	16,304	17,033	18,021
FWNT-14448-PW	144 x 48	2	2	12	13,582	15,419	15,419	16,105	-	14,349	16,105	14,339	16,105	16,105	16,831	-
FWNT-14454-PW	144 x 54	2	2	14	15,141	17,060	17,060	17,776	18,814	15,942	17,776	15,931	17,776	17,776	18,535	19,563
FWNT-14460-PW	144 x 60	2	2	14	16,955	18,974	18,974	19,730	20,824	17,798	19,730	17,788	19,730	19,730	20,529	21,611
FWNT-15648-PW	156 x 48	3	2	14	17,169	-	19,952	20,993	-	18,331	20,993	18,317	-	20,993	22,093	-
FWNT-15654-PW	156 x 54	3	2	14	18,979	21,886	21,886	22,973	21,119	20,193	22,973	20,177	22,973	22,973	24,123	21,876
FWNT-15660-PW	156 x 60	3	2	14	21,091	24,153	24,153	25,297	23,345	22,370	25,297	22,353	25,297	25,297	26,508	24,141
FWNT-16854-PW	168 x 54	3	2	16	19,913	22,820	22,820	23,906	22,053	21,126	23,906	21,111	23,906	23,906	25,056	22,808
FWNT-16860-PW	168 x 60	3	2	16	22,160	25,221	25,221	26,365	24,414	23,439	26,365	23,421	26,365	26,365	27,576	25,211
FWNT-18054-PW	180 x 54	3	2	16	20,847	23,754	23,754	24,840	29,840	22,061	24,840	22,045	24,840	24,840	25,990	31,351
FWNT-18060-PW	180 x 60	3	2	16	23,228	26,289	26,289	27,434	32,698	24,507	27,434	24,490	27,434	27,434	28,645	34,291
FWNT-19254-PW	192 x 54	3	2	18	21,780	24,688	24,688	25,773	30,772	22,994	25,773	22,979	25,773	25,773	26,923	32,284
FWNT-19260-PW	192 x 60	3	2	18	24,295	27,358	27,358	28,501	33,767	25,574	28,501	25,557	28,501	28,501	29,712	35,358
FWNT-19266-PW	192 x 66	3	4	18	30,829	34,076	34,076	35,288	40,873	-	35,288	32,167	35,288	35,288	36,573	42,562
FWNT-19272-PW	192 x 72	3	4	18	32,547	35,794	35,794	37,006	42,591	-	37,006	33,885	37,006	37,006	38,291	44,280
FWNT-20454-PW	204 x 54	3	2	18	23,636	26,661	26,661	27,791	32,994	24,899	27,791	24,883	27,791	27,791	28,989	34,567
FWNT-20460-PW	204 x 60	3	2	18	26,394	29,580	29,580	30,771	36,250	27,725	30,771	27,707	30,771	30,771	32,030	37,907
FWNT-20466-PW	204 x 66	3	4	18	33,553	36,932	36,932	38,194	44,005	-	38,194	34,944	38,194	38,194	39,531	45,762
FWNT-20472-PW	204 x 72	3	4	18	35,453	38,831	38,831	40,094	45,905	-	40,094	36,844	40,094	40,094	41,430	47,662
FWNT-21654-PW	216 x 54	3	2	20	25,207	28,307	28,307	29,465	34,794	26,501	29,465	26,485	29,465	29,465	30,691	36,405
FWNT-21660-PW	216 x 60	3	2	20	28,178	31,440	31,440	32,660	38,272	29,541	32,660	29,522	32,660	32,660	33,951	39,970
FWNT-21666-PW	216 x 66	3	4	20	35,878	39,340	39,340	40,632	46,585	-	40,632	37,304	40,632	40,632	42,002	48,386
FWNT-21672-PW	216 x 72	3	4	20	37,939	41,400	41,400	42,693	48,645	-	42,693	39,365	42,693	42,693	44,063	50,446
FWNT-22854-PW	228 x 54	3	2	20	26,453	29,581	29,581	30,750	36,130	27,759	30,750	27,742	30,750	30,750	31,988	37,757
FWNT-22860-PW	228 x 60	3	2	20	29,596	32,889	32,889	34,121	39,787	30,971	34,121	30,953	34,121	34,121	35,424	41,501
FWNT-22866-PW	228 x 66	3	4	20	37,742	41,236	41,236	42,542	48,551	-	42,542	39,182	42,542	42,542	43,925	50,369
FWNT-22872-PW	228 x 72	3	4	20	39,938	43,431	43,431	44,738	50,747	-	44,738	41,377	44,738	44,738	46,120	52,565
FWNT-24054-PW	240 x 54	3	2	20	27,768	30,932	30,932	32,114	37,555	29,090	32,114	29,072	32,114	32,114	33,365	39,201
FWNT-24060-PW	240 x 60	3	2	20	31,093	34,425	34,425	35,670	41,399	32,485	35,670	32,466	35,670	35,670	36,988	43,132
FWNT-24066-PW	240 x 66	3	4	20	39,710	43,243	43,243	44,564	50,641	-	44,564	41,166	44,564	44,564	45,961	52,480
FWNT-24072-PW	240 x 72	3	4	20	42,047	45,580	45,580	46,901	52,978	-	46,901	43,503	46,901	46,901	48,298	54,816



# PLANK VENEER TOP WITH HARDWOOD EDGE

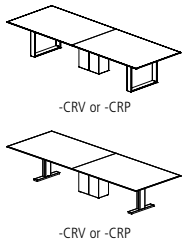

OPTIONS	CODE	PRICE	NOTES
Power and Data Options			See pages 119-129
<b>Remove Center Column for Four Post Base Options:</b>			
If -P4 base is selected	<b>-4COLP</b>	Deduct \$864	Tables 96" and shorter only
If -V4 base is selected	<b>-4COLV</b>	Deduct \$1,332	Tables 96" and shorter only
<b>Center Column Base Finish Options:</b>			
Painted Center Column Base*	Add <b>-CRP</b>	No Charge	To replace existing middle base (Hoop Base and T-Base only)
Veneer Center Column Base*	Add <b>-CRV</b>	No Charge	To replace existing middle base (Hoop Base and T-Base only)
<b>Polished Chrome Finish Options:</b>			
Polished Chrome Four Post Base	Add <b>-PCFB</b>	\$2,648	*When specifying -CRV or -CRP in conjunction with a Polished Chrome finish on Hoop Base or T-Base tables with 3 bases, use the upcharge code and pricing for 2 base tables (-PCHP2 or -PCTB2).
Polished Chrome Hoop Base (on 2 base tables)	Add <b>-PCHP2</b>	\$2,648	
Polished Chrome Hoop Base (on 3 base tables)	Add <b>-PCHP3</b>	\$3,970	
Polished Chrome T-Base (on 2 base tables)	Add <b>-PCTB2</b>	\$2,648	
Polished Chrome T-Base (on 3 base tables)	Add <b>-PCTB3</b>	\$3,970	
T-Base Combination Finish (on 2 base tables)	Add <b>-PCCBF2</b>	\$1,621	
T-Base Combination Finish (on 3 base tables)	Add <b>-PCCBF3</b>	\$2,432	
<b>Multi-Section Tops:</b>			
102", 108", 114" and 120" one-piece tops split into two sections	Specify -2	\$788	Note: Power Matrix (center of table location only) cannot be specified when this option is selected
204", 216", 228" or 240" two-piece tops split into four sections	Specify -4	\$1,517	

## EDGE PROFILE



Reverse Flow Edge

## GENERAL INFORMATION

- Tops are 1-1/8" thick with 3/16" deep hardwood edge band
- Seating capacity based on 27" per person
- Overall table height 29.5"
- Four Post Base includes a 12"x24" center column for wire management. Center column may be removed from tables 96" and shorter with options -4COLP or -4COLV above. On tables over 96", the center column is required for support.
- T-Base combination finish includes a Polished Chrome foot and Powder Coat vertical column
- Beam finish will match Metal Finish selection. If no Metal Finish is selected, beams will be Foil.
- If Polished Chrome Finish is specified on the T-Base or Hoop Base, the beams will be Foil. If Polished Chrome Finish is specified on the Four Post Base, the beams will be Clear Anodized.
- Tables with three Hoop or T-Bases will default to the same base style for all three bases. An alternate Center Column Base may also be specified above.
- One wire manager included with the Hoop Base table (regardless of table size). Can be adhered to the leg and will default to the finish of the leg. If additional wire management channels are required, they can be purchased separately at the end of the pricelist.
- Center Wire Chase available on two base tables for more robust wire management needs. See page 128.
- Veneer base will default to flat-cut (non-plank) clear coat walnut and remain in vertical slip-match lay-up. Clear coat finish captures color variation to complement the variation of the plank door style.
- Panel, Rectangle, Expandable Rectangle, Island, Metal T-base, and Center Column bases have a removable access panel

### REQUIRED INFORMATION (ORDER CANNOT BE ENTERED WITHOUT THIS INFORMATION)

See appendix pages vi-vii for surface material options.

- Choose Metal Finish. Clear Anodized (-CA) not available on T-Base or Hoop Base.
- Choose Paint Finish, if -PP, -P4, -PR, -PX, -PN or -CRP bases are selected



# PLANK VENEER TOP WITH HARDWOOD EDGE

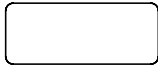

RADIUS RECTANGLE TOP

**BASE KEY**

PP	Painted Panel	TB	Metal T-Base	VP	Veneer Panel
PR	Painted Rectangle	HP	Metal Hoop	VR	Veneer Rectangle
PX	Painted Expandable Rectangle			VX	Veneer Expanded Rectangle
PN	Island			VN	Island

**RADIUS RECTANGLE TABLES**

MODEL #	L x W	BASE QTY	TOP SECTIONS	SEATING CAPACITY	-PP	-PR	-PX	-PN	-TB	-HP	-VP	-VR	-VX	-VN
FWNC-7236-PW	72 x 36	2	1	6	-	6,725	7,175	-	6,023	-	-	7,175	7,653	-
FWNC-7242-PW	72 x 42	2	1	6	-	7,640	8,130	-	6,876	-	-	8,130	8,648	-
FWNC-7842-PW	78 x 42	2	1	6	-	8,413	8,936	-	7,596	-	-	8,936	9,491	-
FWNC-8442-PW	84 x 42	2	1	8	-	8,654	9,177	-	7,838	-	-	9,177	9,732	-
FWNC-8448-PW	84 x 48	2	1	8	7,924	9,374	9,916	-	8,529	9,916	8,522	9,916	10,490	-
FWNC-9042-PW	90 x 42	2	1	8	-	9,358	9,909	-	8,499	-	-	9,909	10,492	-
FWNC-9048-PW	90 x 48	2	1	8	8,630	10,156	10,725	-	9,267	10,725	9,259	10,725	11,329	-
FWNC-9642-PW	96 x 42	2	1	8	-	9,612	10,163	-	8,753	-	-	10,163	10,747	-
FWNC-9648-PW	96 x 48	2	1	8	8,926	10,451	11,021	-	9,563	11,021	9,554	11,021	11,625	-
FWNC-10242-PW	102 x 42	2	1	8	-	10,414	10,996	-	9,508	-	-	10,996	11,612	-
FWNC-10248-PW	102 x 48	2	1	8	9,732	11,342	11,943	-	10,405	11,943	10,395	11,943	12,581	-
FWNC-10842-PW	108 x 42	2	1	10	-	10,683	11,265	-	9,775	-	-	11,265	11,880	-
FWNC-10848-PW	108 x 48	2	1	10	10,042	11,653	12,255	-	10,715	12,255	10,707	12,255	12,892	-
FWNC-10854-PW	108 x 54	2	1	12	11,119	12,801	13,429	14,340	11,821	13,429	11,812	13,429	14,095	14,996
FWNC-11442-PW	114 x 42	2	1	10	-	11,528	12,140	-	10,574	-	-	12,140	12,788	-
FWNC-11448-PW	114 x 48	2	1	10	10,899	12,595	13,228	-	11,607	13,228	11,598	13,228	13,899	-
FWNC-11454-PW	114 x 54	2	1	12	12,084	13,853	14,516	15,474	12,823	14,516	12,813	14,516	15,216	16,165
FWNC-12042-PW	120 x 42	2	1	10	-	11,810	12,422	-	10,855	-	-	12,422	13,070	-
FWNC-12048-PW	120 x 48	2	1	10	11,227	12,922	13,556	-	11,935	13,556	11,926	13,556	14,226	-
FWNC-12054-PW	120 x 54	2	1	12	12,462	14,233	14,894	15,852	13,201	14,894	13,192	14,894	15,594	16,543
FWNC-13248-PW	132 x 48	2	2	10	12,377	14,143	14,803	-	13,114	14,803	13,105	14,803	15,501	-
FWNC-13254-PW	132 x 54	2	2	12	13,771	15,614	16,304	17,302	14,540	16,304	14,531	16,304	17,033	18,021
FWNC-14448-PW	144 x 48	2	2	12	13,582	15,419	16,105	-	14,349	16,105	14,339	16,105	16,831	-
FWNC-14454-PW	144 x 54	2	2	14	15,141	17,060	17,776	18,814	15,942	17,776	15,931	17,776	18,535	19,563
FWNC-14460-PW	144 x 60	2	2	14	16,955	18,974	19,730	20,824	17,798	19,730	17,788	19,730	20,529	21,611
FWNC-15648-PW	156 x 48	3	2	14	17,169	19,952	20,993	-	18,331	20,993	18,317	20,993	22,093	-
FWNC-15654-PW	156 x 54	3	2	14	18,979	21,886	22,973	21,119	20,193	22,973	20,177	22,973	24,123	21,876
FWNC-15660-PW	156 x 60	3	2	14	21,091	24,153	25,297	23,345	22,370	25,297	22,353	25,297	26,508	24,141
FWNC-16854-PW	168 x 54	3	2	16	19,913	22,820	23,906	22,053	21,126	23,906	21,111	23,906	25,056	22,808
FWNC-16860-PW	168 x 60	3	2	16	22,160	25,221	26,365	24,414	23,439	26,365	23,421	26,365	27,576	25,211
FWNC-18054-PW	180 x 54	3	2	16	20,847	23,754	24,840	29,840	22,061	24,840	22,045	24,840	25,990	31,351
FWNC-18060-PW	180 x 60	3	2	16	23,228	26,289	27,434	32,698	24,507	27,434	24,490	27,434	28,645	34,291
FWNC-19254-PW	192 x 54	3	2	18	21,780	24,688	25,773	30,772	22,994	25,773	22,979	25,773	26,923	32,284
FWNC-19260-PW	192 x 60	3	2	18	24,295	27,358	28,501	33,767	25,574	28,501	25,557	28,501	29,712	35,358
FWNC-19266-PW	192 x 66	3	4	18	30,829	34,076	35,288	40,873	-	35,288	32,167	35,288	36,573	42,562
FWNC-19272-PW	192 x 72	3	4	18	32,547	35,794	37,006	42,591	-	37,006	33,885	37,006	38,291	44,280
FWNC-20454-PW	204 x 54	3	2	18	23,636	26,661	27,791	32,994	24,899	27,791	24,883	27,791	28,989	34,567
FWNC-20460-PW	204 x 60	3	2	18	26,394	29,580	30,771	36,250	27,725	30,771	27,707	30,771	32,030	37,907
FWNC-20466-PW	204 x 66	3	4	18	33,553	36,932	38,194	44,005	-	38,194	34,944	38,194	39,531	45,762
FWNC-20472-PW	204 x 72	3	4	18	35,453	38,831	40,094	45,905	-	40,094	36,844	40,094	41,430	47,662
FWNC-21654-PW	216 x 54	3	2	20	25,207	28,307	29,465	34,794	26,501	29,465	26,485	29,465	30,691	36,405
FWNC-21660-PW	216 x 60	3	2	20	28,178	31,440	32,660	38,272	29,541	32,660	29,522	32,660	33,951	39,970
FWNC-21666-PW	216 x 66	3	4	20	35,878	39,340	40,632	46,585	-	40,632	37,304	40,632	42,002	48,386
FWNC-21672-PW	216 x 72	3	4	20	37,939	41,400	42,693	48,645	-	42,693	39,365	42,693	44,063	50,446
FWNC-22854-PW	228 x 54	3	2	20	26,453	29,581	30,750	36,130	27,759	30,750	27,742	30,750	31,988	37,757
FWNC-22860-PW	228 x 60	3	2	20	29,596	32,889	34,121	39,787	30,971	34,121	30,953	34,121	35,424	41,501
FWNC-22866-PW	228 x 66	3	4	20	37,742	41,236	42,542	48,551	-	42,542	39,182	42,542	43,925	50,369
FWNC-22872-PW	228 x 72	3	4	20	39,938	43,431	44,738	50,747	-	44,738	41,377	44,738	46,120	52,565
FWNC-24054-PW	240 x 54	3	2	20	27,768	30,932	32,114	37,555	29,090	32,114	29,072	32,114	33,365	39,201
FWNC-24060-PW	240 x 60	3	2	20	31,093	34,425	35,670	41,399	32,485	35,670	32,466	35,670	36,988	43,132
FWNC-24066-PW	240 x 66	3	4	20	39,710	43,243	44,564	50,641	-	44,564	41,166	44,564	45,961	52,480
FWNC-24072-PW	240 x 72	3	4	20	42,047	45,580	46,901	52,978	-	46,901	43,503	46,901	48,298	54,816



# PLANK VENEER TOP WITH HARDWOOD EDGE

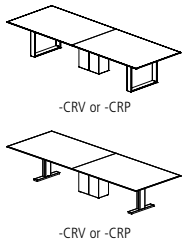

OPTIONS	CODE	PRICE	NOTES
Power and Data Options			See pages 119-129
<b>Remove Center Column for Four Post Base Options:</b>			
If -P4 base is selected	<b>-4COLP</b>	Deduct \$864	Tables 96" and shorter only
If -V4 base is selected	<b>-4COLV</b>	Deduct \$1,332	Tables 96" and shorter only
<b>Center Column Base Finish Options:</b>			
Painted Center Column Base*	Add <b>-CRP</b>	No Charge	To replace existing middle base (Hoop Base and T-Base only)
Veneer Center Column Base*	Add <b>-CRV</b>	No Charge	To replace existing middle base (Hoop Base and T-Base only)
<b>Polished Chrome Finish Options:</b>			
Polished Chrome Hoop Base (on 2 base tables)	Add <b>-PCHP2</b>	\$2,648	*When specifying -CRV or -CRP in conjunction with a Polished Chrome finish on Hoop Base or T-Base tables with 3 bases, use the upcharge code and pricing for 2 base tables (-PCHP2 or -PCTB2).
Polished Chrome Hoop Base (on 3 base tables)	Add <b>-PCHP3</b>	\$3,970	
Polished Chrome T-Base (on 2 base tables)	Add <b>-PCTB2</b>	\$2,648	
Polished Chrome T-Base (on 3 base tables)	Add <b>-PCTB3</b>	\$3,970	
T-Base Combination Finish (on 2 base tables)	Add <b>-PCCBF2</b>	\$1,621	
T-Base Combination Finish (on 3 base tables)	Add <b>-PCCBF3</b>	\$2,432	
<b>Multi-Section Tops:</b>			
102", 108", 114" and 120" one-piece tops split into two sections	Specify -2	\$788	Note: Power Matrix (center of table location only) cannot be specified when this option is selected
204", 216", 228" or 240" two-piece tops split into four sections	Specify -4	\$1,517	

## EDGE PROFILE

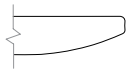

Reverse Flow Edge

## GENERAL INFORMATION

- Tops are 1-1/8"-thick with 3/16"-deep hardwood edge band
- Seating capacity based on 27" per person
- Overall table height 29.5"
- T-Base combination finish includes a Polished Chrome foot and Powder Coat vertical column
- Beam finish will match Metal Finish selection. If no Metal Finish is selected, beams will be Foil.
- If Polished Chrome Finish is specified on the T-Base or Hoop Base, the beams will be Foil. If Polished Chrome Finish is specified on the Four Post Base, the beams will be Clear Anodized.
- Tables with three Hoop or T-Bases will default to the same base style for all three bases. An alternate Center Column Base may also be specified above.
- One wire manager included with the Hoop Base table (regardless of table size). Can be adhered to the leg and will default to the finish of the leg. If additional wire management channels are required, they can be purchased separately at the end of the pricelist.
- Center Wire Chase available on two base tables for more robust wire management needs. See page 128.
- Veneer base will default to flat-cut (non-plank) clear coat walnut and remain in vertical slip-match lay-up. Clear coat finish captures color variation to complement the variation of the plank door style.
- Panel, Rectangle, Expandable Rectangle, Island, Metal T-base, and Center Column bases have a removable access panel

### REQUIRED INFORMATION (ORDER CANNOT BE ENTERED WITHOUT THIS INFORMATION)

See appendix pages vi-vii for surface material options.

- Choose Metal Finish. Clear Anodized (-CA) not available on T-Base or Hoop Base.
- Choose Paint Finish, if -PP, -PR, -PX, -PN or -CRP bases are selected



# PLANK VENEER TOP WITH HARDWOOD EDGE



BOAT TOP

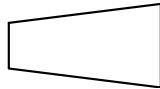

SIGHT LINE TOP

**BASE KEY**

PP	Painted Panel	TB	Metal T-Base	VP	Veneer Panel
P4	Painted Four Post	HP	Metal Hoop	V4	Veneer Four Post
PR	Painted Rectangle			VR	Veneer Rectangle
PX	Painted Expandable Rectangle			VX	Veneer Expanded Rectangle

**BOAT TABLES**

MODEL #	L x W	BASE QTY	TOP SECTIONS	SEATING CAPACITY	-PP	-P4	-PR	-PX	-TB	-HP	-VP	-V4	-VR	-VX
FWNB-7240-PW	72 x 32/40	2	1	6	6,220	7,531	7,531	8,021	6,767	-	6,760	8,021	8,021	8,539
FWNB-7840-PW	78 x 32/40	2	1	6	6,884	8,286	8,286	8,809	7,470	-	7,462	8,809	8,809	9,365
FWNB-8444-PW	84 x 32/44	2	1	8	7,642	9,092	9,092	9,634	8,247	-	8,240	9,634	9,634	10,208
FWNB-9044-PW	90 x 32/44	2	1	8	8,313	9,839	9,839	10,408	8,950	-	8,942	10,408	10,408	11,012
FWNB-9648-PW	96 x 36/48	2	1	8	8,926	10,451	10,451	11,021	9,563	11,021	9,554	11,021	11,021	11,625
FWNB-10248-PW	102 x 36/48	2	1	8	9,732	11,342	11,342	11,943	10,405	11,943	10,395	11,943	11,943	12,581
FWNB-10848-PW	108 x 36/48	2	1	10	10,042	11,653	11,653	12,255	10,715	12,255	10,707	12,255	12,255	12,892
FWNB-11450-PW	114 x 36/50	2	1	10	11,617	13,386	13,386	14,049	12,356	14,049	12,346	14,049	14,049	14,749
FWNB-12050-PW	120 x 36/50	2	1	10	11,971	13,742	13,742	14,403	12,710	14,403	12,701	14,403	14,403	15,103
FWNB-13254-PW	132 x 36/54	2	2	10	13,771	15,614	15,614	16,304	14,540	16,304	14,531	16,304	16,304	17,033
FWNB-14454-PW	144 x 36/54	2	2	12	15,141	17,060	17,060	17,776	15,942	17,776	15,931	17,776	17,776	18,535
FWNB-15654-PW	156 x 36/54	3	2	12	18,979	21,886	21,886	22,973	20,193	22,973	20,177	22,973	22,973	24,123
FWNB-16860-PW	168 x 42/60	3	2	14	22,160	25,221	25,221	26,365	23,439	26,365	23,421	26,365	26,365	27,576
FWNB-18060-PW	180 x 42/60	3	2	14	23,228	26,289	26,289	27,434	24,507	27,434	24,490	27,434	27,434	28,645
FWNB-19272-PW	192 x 54/72	3	4	18	32,547	35,794	35,794	37,006	-	37,006	33,885	37,006	37,006	38,291
FWNB-20472-PW	204 x 54/72	3	4	18	35,453	38,831	38,831	40,094	-	40,094	36,844	40,094	40,094	41,430
FWNB-21672-PW	216 x 54/72	3	4	20	37,939	41,400	41,400	42,693	-	42,693	39,365	42,693	42,693	44,063
FWNB-22872-PW	228 x 54/72	3	4	20	39,938	43,431	43,431	44,738	-	44,738	41,377	44,738	44,738	46,120
FWNB-24072-PW	240 x 54/72	3	4	20	42,047	45,580	45,580	46,901	-	46,901	43,503	46,901	46,901	48,298

**SIGHT LINE TABLES**

MODEL #	L x W	BASE QTY	TOP SECTIONS	SEATING CAPACITY	-PP	-P4	-PR	-PX	-TB	-HP	-VP	-V4	-VR	-VX
FWNA-7254-PW	72 x 36/54	2	1	7	7,544	-	8,960	9,490	8,136	9,490	8,128	-	9,490	10,050
FWNA-7856-PW	78 x 36/56	2	1	7	8,983	-	10,578	11,174	9,649	11,174	9,640	-	11,174	11,805
FWNA-8458-PW	84 x 36/58	2	1	9	9,490	-	11,085	11,682	10,156	11,682	10,148	-	11,682	12,314
FWNA-9060-PW	90 x 36/60	2	1	9	10,539	-	12,218	12,845	11,241	12,845	11,231	-	12,845	13,510
FWNA-9660-PW	96 x 36/60	2	1	9	10,934	-	12,611	13,238	11,634	13,238	11,625	-	13,238	13,903
FWNA-10260-PW	102 x 36/60	2	1	9	11,956	-	13,728	14,390	12,696	14,390	12,686	-	14,390	15,091
FWNA-10860-PW	108 x 36/60	2	1	11	12,373	-	14,144	14,807	13,113	14,807	13,104	-	14,807	15,507
FWNA-11460-PW	114 x 36/60	2	1	11	13,461	-	15,327	16,023	14,240	16,023	14,229	-	16,023	16,761
FWNA-12066-PW	120 x 36/66	2	2	11	17,821	-	19,799	20,538	18,647	20,538	18,636	-	20,538	21,320
FWNA-13268-PW	132 x 36/68	2	3	11	20,175	-	22,235	23,005	21,035	23,005	21,024	-	23,005	23,819
FWNA-14470-PW	144 x 36/70	2	3	13	22,727	-	24,869	25,670	-	25,670	23,610	-	25,670	26,517
FWNA-15672-PW	156 x 36/72	3	3	13	27,981	-	31,228	32,441	-	32,441	29,319	-	32,441	33,725
FWNA-16876-PW	168 x 36/76	3	3	15	29,634	-	32,788	33,966	-	33,966	30,933	-	33,966	35,215
FWNA-18078-PW	180 x 36/78	3	3	15	31,704	-	34,858	36,036	-	36,036	33,003	-	36,036	37,283
FWNA-19278-PW	192 x 36/78	3	4	17	33,286	-	36,441	37,618	-	37,618	34,586	-	37,618	38,866
FWNA-20478-PW	204 x 36/78	3	4	17	36,284	-	39,567	40,793	-	40,793	37,638	-	40,793	42,092
FWNA-21678-PW	216 x 36/78	3	4	19	38,858	-	42,219	43,476	-	43,476	40,244	-	43,476	44,807
FWNA-22878-PW	228 x 36/78	3	4	19	40,930	-	44,325	45,593	-	45,593	42,330	-	45,593	46,935
FWNA-24078-PW	240 x 36/78	3	4	19	43,116	-	46,549	47,831	-	47,831	44,531	-	47,831	49,189



# PLANK VENEER TOP WITH HARDWOOD EDGE

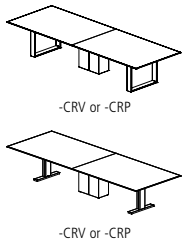

OPTIONS	CODE	PRICE	NOTES
Power and Data Options			See pages 119-129
<b>Remove Center Column for Four Post Base Options:</b>			
If -P4 base is selected	-4COLP	Deduct \$864	Tables 96" and shorter only
If -V4 base is selected	-4COLV	Deduct \$1,332	Tables 96" and shorter only
<b>Center Column Base Finish Options:</b>			
Painted Center Column Base*	Add -CRP	No Charge	To replace existing middle base (Hoop Base and T-Base only)
Veneer Center Column Base*	Add -CRV	No Charge	To replace existing middle base (Hoop Base and T-Base only)
<b>Polished Chrome Finish Options:</b>			
Polished Chrome Hoop Base (on 2 base tables)	Add -PCHP2	\$2,648	*When specifying -CRV or -CRP in conjunction with a Polished Chrome finish on Hoop Base or T-Base tables with 3 bases, use the upcharge code and pricing for 2 base tables (-PCHP2 or -PCTB2).
Polished Chrome Hoop Base (on 3 base tables)	Add -PCHP3	\$3,970	
Polished Chrome T-Base (on 2 base tables)	Add -PCTB2	\$2,648	
Polished Chrome T-Base (on 3 base tables)	Add -PCTB3	\$3,970	
T-Base Combination Finish (on 2 base tables)	Add -PCCBF2	\$1,621	
T-Base Combination Finish (on 3 base tables)	Add -PCCBF3	\$2,432	
<b>Multi-Section Tops:</b>			
102", 108", 114" and 120" one-piece tops split into two sections	Specify -2	\$788	Note: Power Matrix (center of table location only) cannot be specified when this option is selected

## EDGE PROFILE

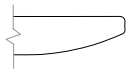

Reverse Flow Edge

## GENERAL INFORMATION

- Tops are 1-1/8" thick with 3/16" deep hardwood edge band
- Seating capacity based on 27" per person
- Overall table height 29.5"
- Four Post Base includes a 12"x24" center column for wire management. Center column may be removed from tables 96" and shorter with options -4COLP or -4COLV above. On tables over 96", the center column is required for support.
- T-Base combination finish includes a Polished Chrome foot and Powder Coat vertical column
- Beam finish will match Metal Finish selection. If no Metal Finish is selected, beams will be Foil.
- If Polished Chrome Finish is specified on the T-Base or Hoop Base, the beams will be Foil. If Polished Chrome Finish is specified on the Four Post Base, the beams will be Clear Anodized.
- Tables with three Hoop or T-Bases will default to the same base style for all three bases. An alternate Center Column Base may also be specified above.
- One wire manager included with the Hoop Base table (regardless of table size). Can be adhered to the leg and will default to the finish of the leg. If additional wire management channels are required, they can be purchased separately at the end of the pricelist.
- Center Wire Chase available on two base tables for more robust wire management needs. See page 128.
- Veneer base will default to flat-cut (non-plank) clear coat walnut and remain in vertical slip-match lay-up. Clear coat finish captures color variation to complement the variation of the plank door style.
- Panel, Rectangle, Expandable Rectangle, Metal T-base, and Center Column bases have a removable access panel

### REQUIRED INFORMATION (ORDER CANNOT BE ENTERED WITHOUT THIS INFORMATION)

See appendix pages vi-vii for surface material options.

- Choose Metal Finish. Clear Anodized (-CA) not available on T-Base or Hoop Base.
- Choose Paint Finish, if -PP, -P4, -PR, -PX or -CRP bases are selected





# INSET LAMINATE TOP WITH HARDWOOD EDGE

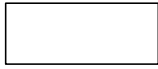

RECTANGLE TOP

**BASE KEY**

PP	Painted Panel	TB	Metal T-Base	VP	Veneer Panel
P4	Painted Four Post	HP	Metal Hoop	V4	Veneer Four Post
PR	Painted Rectangle			VR	Veneer Rectangle
PX	Painted Expandable Rectangle			VX	Veneer Expanded Rectangle
PN	Island			VN	Island

**RECTANGLE TABLES**

MODEL #	L x W	BASE QTY	TOP SECTIONS	SEATING CAPACITY	-PP	-P4	-PR	-PX	-PN	-TB	-HP	-VP	-V4	-VR	-VX	-VN
FWNT-7236-V-P	72 x 36	2	1	6	-	5,526	5,526	5,896	-	4,949	-	-	5,896	5,896	6,289	-
FWNT-7242-V-P	72 x 42	2	1	6	-	6,278	6,278	6,681	-	5,651	-	-	6,681	6,681	7,107	-
FWNT-7842-V-P	78 x 42	2	1	6	-	6,913	6,913	7,343	-	6,242	-	-	7,343	7,343	7,800	-
FWNT-8442-V-P	84 x 42	2	1	8	-	7,112	7,112	7,542	-	6,441	-	-	7,542	7,542	7,997	-
FWNT-8448-V-P	84 x 48	2	1	8	6,512	7,703	7,703	8,148	-	7,009	8,148	7,003	8,148	8,148	8,620	-
FWNT-9042-V-P	90 x 42	2	1	8	-	7,690	7,690	8,143	-	6,984	-	-	8,143	8,143	8,622	-
FWNT-9048-V-P	90 x 48	2	1	8	7,092	8,346	8,346	8,814	-	7,615	8,814	7,609	8,814	8,814	9,310	-
FWNT-9642-V-P	96 x 42	2	1	8	-	7,899	7,899	8,351	-	7,193	-	-	8,351	8,351	8,832	-
FWNT-9648-V-P	96 x 48	2	1	8	7,335	8,588	8,588	9,056	-	7,858	9,056	7,851	9,056	9,056	9,553	-
FWNT-10242-V-P	102 x 42	2	1	8	-	8,557	8,557	9,036	-	7,813	-	-	9,036	9,036	9,542	-
FWNT-10248-V-P	102 x 48	2	1	8	7,997	9,320	9,320	9,814	-	8,550	9,814	8,542	9,814	9,814	10,339	-
FWNT-10842-V-P	108 x 42	2	1	10	-	8,779	8,779	9,257	-	8,033	-	-	9,257	9,257	9,762	-
FWNT-10848-V-P	108 x 48	2	1	10	8,252	9,576	9,576	10,070	-	8,805	10,070	8,798	10,070	10,070	10,594	-
FWNT-10854-V-P	108 x 54	2	1	12	9,137	10,519	10,519	11,035	11,784	9,714	11,035	9,707	11,035	11,035	11,582	12,323
FWNT-11442-V-P	114 x 42	2	1	10	-	9,473	9,473	9,976	-	8,689	-	-	9,976	9,976	10,509	-
FWNT-11448-V-P	114 x 48	2	1	10	8,956	10,350	10,350	10,870	-	9,538	10,870	9,531	10,870	10,870	11,422	-
FWNT-11454-V-P	114 x 54	2	1	12	9,930	11,384	11,384	11,928	12,715	10,537	11,928	10,529	11,928	11,928	12,504	13,283
FWNT-12042-V-P	120 x 42	2	1	10	-	9,705	9,705	10,207	-	8,920	-	-	10,207	10,207	10,740	-
FWNT-12048-V-P	120 x 48	2	1	10	9,226	10,619	10,619	11,139	-	9,808	11,139	9,800	11,139	11,139	11,690	-
FWNT-12054-V-P	120 x 54	2	1	12	10,241	11,696	11,696	12,239	13,026	10,848	12,239	10,841	12,239	12,239	12,815	13,594
FWNT-13248-V-P	132 x 48	2	2	10	10,171	11,622	11,622	12,165	-	10,776	12,165	10,769	12,165	12,165	12,738	-
FWNT-13254-V-P	132 x 54	2	2	12	11,316	12,831	12,831	13,398	14,218	11,948	13,398	11,941	13,398	13,398	13,997	14,809
FWNT-14448-V-P	144 x 48	2	2	12	11,161	12,670	12,670	13,234	-	11,791	13,234	11,783	13,234	13,234	13,831	-
FWNT-14454-V-P	144 x 54	2	2	14	12,442	14,019	14,019	14,607	15,461	13,100	14,607	13,092	14,607	14,607	15,231	16,076
FWNT-14460-V-P	144 x 60	2	2	14	13,933	15,592	15,592	16,213	17,112	14,625	16,213	14,617	16,213	16,213	16,870	17,759
FWNT-15648-V-P	156 x 48	3	2	14	14,108	-	16,395	17,251	-	15,064	17,251	15,052	-	17,251	18,155	-
FWNT-15654-V-P	156 x 54	3	2	14	15,596	17,985	17,985	18,878	17,354	16,594	18,878	16,581	18,878	18,878	19,823	17,976
FWNT-15660-V-P	156 x 60	3	2	14	17,332	19,847	19,847	20,788	19,184	18,383	20,788	18,368	20,788	20,788	21,783	19,838
FWNT-16854-V-P	168 x 54	3	2	16	16,363	18,752	18,752	19,644	18,122	17,360	19,644	17,348	19,644	19,644	20,589	18,743
FWNT-16860-V-P	168 x 60	3	2	16	18,210	20,725	20,725	21,666	20,062	19,261	21,666	19,246	21,666	21,666	22,661	20,717
FWNT-18054-V-P	180 x 54	3	2	16	17,131	19,519	19,519	20,412	24,520	18,128	20,412	18,115	20,412	20,412	21,357	25,762
FWNT-18060-V-P	180 x 60	3	2	16	19,088	21,603	21,603	22,543	26,870	20,138	22,543	20,124	22,543	22,543	23,539	28,179
FWNT-19254-V-P	192 x 54	3	2	18	17,898	20,287	20,287	21,179	25,287	18,895	21,179	18,883	21,179	21,179	22,124	26,529
FWNT-19260-V-P	192 x 60	3	2	18	19,965	22,481	22,481	23,420	27,748	21,015	23,420	21,001	23,420	23,420	24,416	29,055
FWNT-19266-V-P	192 x 66	3	4	18	25,333	28,002	28,002	28,998	33,587	-	28,998	26,433	28,998	28,998	30,053	34,975
FWNT-19272-V-P	192 x 72	3	4	18	26,745	29,414	29,414	30,410	34,999	-	30,410	27,845	30,410	30,410	31,465	36,387
FWNT-20454-V-P	204 x 54	3	2	18	19,423	21,908	21,908	22,837	27,113	20,461	22,837	20,447	22,837	22,837	23,821	28,405
FWNT-20460-V-P	204 x 60	3	2	18	21,689	24,307	24,307	25,286	29,788	22,783	25,286	22,768	25,286	25,286	26,321	31,150
FWNT-20466-V-P	204 x 66	3	4	18	27,572	30,348	30,348	31,386	36,161	-	31,386	28,715	31,386	31,386	32,484	37,605
FWNT-20472-V-P	204 x 72	3	4	18	29,133	31,909	31,909	32,947	37,722	-	32,947	30,276	32,947	32,947	34,045	39,166
FWNT-21654-V-P	216 x 54	3	2	20	20,714	23,261	23,261	24,212	28,591	21,777	24,212	21,764	24,212	24,212	25,220	29,915
FWNT-21660-V-P	216 x 60	3	2	20	23,155	25,836	25,836	26,838	31,450	24,275	26,838	24,260	26,838	26,838	27,899	32,845
FWNT-21666-V-P	216 x 66	3	4	20	29,483	32,327	32,327	33,389	38,281	-	33,389	30,654	33,389	33,389	34,515	39,760
FWNT-21672-V-P	216 x 72	3	4	20	31,176	34,020	34,020	35,083	39,974	-	35,083	32,348	35,083	35,083	36,208	41,454
FWNT-22854-V-P	228 x 54	3	2	20	21,737	24,308	24,308	25,269	29,690	22,811	25,269	22,797	25,269	25,269	26,286	31,027
FWNT-22860-V-P	228 x 60	3	2	20	24,320	27,027	27,027	28,039	32,695	25,450	28,039	25,435	28,039	28,039	29,109	34,103
FWNT-22866-V-P	228 x 66	3	4	20	31,014	33,885	33,885	34,959	39,897	-	34,959	32,198	34,959	34,959	36,095	41,391
FWNT-22872-V-P	228 x 72	3	4	20	32,818	35,689	35,689	36,763	41,701	-	36,763	34,002	36,763	36,763	37,899	43,195
FWNT-24054-V-P	240 x 54	3	2	20	22,818	25,418	25,418	26,390	30,860	23,904	26,390	23,890	26,390	26,390	27,418	32,213
FWNT-24060-V-P	240 x 60	3	2	20	25,550	28,288	28,288	29,312	34,020	26,694	29,312	26,679	29,312	29,312	30,395	35,444
FWNT-24066-V-P	240 x 66	3	4	20	32,631	35,534	35,534	36,620	41,614	-	36,620	33,828	36,620	36,620	37,768	43,125
FWNT-24072-V-P	240 x 72	3	4	20	34,552	37,455	37,455	38,540	43,534	-	38,540	35,748	38,540	38,540	39,689	45,045



# INSET LAMINATE TOP WITH HARDWOOD EDGE

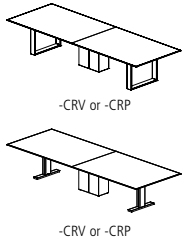

OPTIONS	CODE	PRICE	NOTES
Power and Data Options			See pages 119-129
<b>Remove Center Column for Four Post Base Options:</b>			
If -P4 base is selected	<b>-4COLP</b>	Deduct \$864	Tables 96" and shorter only
If -V4 base is selected	<b>-4COLV</b>	Deduct \$1,332	Tables 96" and shorter only
<b>Center Column Base Finish Options:</b>			
Painted Center Column Base*	Add <b>-CRP</b>	No Charge	To replace existing middle base (Hoop Base and T-Base only)
Veneer Center Column Base*	Add <b>-CRV</b>	No Charge	To replace existing middle base (Hoop Base and T-Base only)
<b>Polished Chrome Finish Options:</b>			
Polished Chrome Four Post Base	Add <b>-PCFB</b>	\$2,648	*When specifying -CRV or -CRP in conjunction with a Polished Chrome finish on Hoop Base or T-Base tables with 3 bases, use the upcharge code and pricing for 2 base tables (-PCHP2 or -PCTB2).
Polished Chrome Hoop Base (on 2 base tables)	Add <b>-PCHP2</b>	\$2,648	
Polished Chrome Hoop Base (on 3 base tables)	Add <b>-PCHP3</b>	\$3,970	
Polished Chrome T-Base (on 2 base tables)	Add <b>-PCTB2</b>	\$2,648	
Polished Chrome T-Base (on 3 base tables)	Add <b>-PCTB3</b>	\$3,970	
T-Base Combination Finish (on 2 base tables)	Add <b>-PCCBF2</b>	\$1,621	
T-Base Combination Finish (on 3 base tables)	Add <b>-PCCBF3</b>	\$2,432	
<b>Multi-Section Tops:</b>			
102", 108", 114" and 120" one-piece tops split into two sections	Specify -2	\$788	Note: Power Matrix (center of table location only) cannot be specified when this option is selected
204", 216", 228" or 240" two-piece tops split into four sections	Specify -4	\$1,517	

## EDGE PROFILE

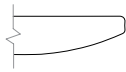

Reverse Flow Edge

## GENERAL INFORMATION

- Tops are 1-1/8"-thick with 3/16"-deep hardwood edge band
- Seating capacity based on 27" per person
- Overall table height 29.5"
- Four Post Base includes a 12"x24" center column for wire management. Center column may be removed from tables 96" and shorter with options -4COLP or -4COLV above. On tables over 96", the center column is required for support.
- T-Base combination finish includes a Polished Chrome foot and Powder Coat vertical column
- Beam finish will match Metal Finish selection. If no Metal Finish is selected, beams will be Foil.
- If Polished Chrome Finish is specified on the T-Base or Hoop Base, the beams will be Foil. If Polished Chrome Finish is specified on the Four Post Base, the beams will be Clear Anodized.
- Tables with three Hoop or T-Bases will default to the same base style for all three bases. An alternate Center Column Base may also be specified above.
- One wire manager included with the Hoop Base table (regardless of table size). Can be adhered to the leg and will default to the finish of the leg. If additional wire management channels are required, they can be purchased separately at the end of the pricelist.
- Center Wire Chase available on two base tables for more robust wire management needs. See page 128.
- Panel, Rectangle, Expandable Rectangle, Island, Metal T-base, and Center Column bases have a removable access panel

### REQUIRED INFORMATION (ORDER CANNOT BE ENTERED WITHOUT THIS INFORMATION)

See appendix pages vi-vii for surface material options.

- Choose Veneer Finish
- Choose Laminate
- Choose Metal Finish. Clear Anodized (-CA) not available on T-Base or Hoop Base.
- Choose Paint Finish, if -PP, -P4, -PR, -PX, -PN or -CRP bases are selected



# INSET LAMINATE TOP WITH HARDWOOD EDGE

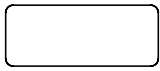

RADIUS RECTANGLE TOP

### BASE KEY

PP	Painted Panel	TB	Metal T-Base	VP	Veneer Panel
PR	Painted Rectangle	HP	Metal Hoop	VR	Veneer Rectangle
PX	Painted Expandable Rectangle			VX	Veneer Expanded Rectangle
PN	Island			VN	Island

### RADIUS RECTANGLE TABLES

MODEL #	L x W	BASE QTY	TOP SECTIONS	SEATING CAPACITY	-PP	-PR	-PX	-PN	-TB	-HP	-VP	-VR	-VX	-VN
FWNC-7236-V-P	72 x 36	2	1	6	-	5,526	5,896	-	4,949	-	-	5,896	6,289	-
FWNC-7242-V-P	72 x 42	2	1	6	-	6,278	6,681	-	5,651	-	-	6,681	7,107	-
FWNC-7842-V-P	78 x 42	2	1	6	-	6,913	7,343	-	6,242	-	-	7,343	7,800	-
FWNC-8442-V-P	84 x 42	2	1	8	-	7,112	7,542	-	6,441	-	-	7,542	7,997	-
FWNC-8448-V-P	84 x 48	2	1	8	6,512	7,703	8,148	-	7,009	8,148	7,003	8,148	8,620	-
FWNC-9042-V-P	90 x 42	2	1	8	-	7,690	8,143	-	6,984	-	-	8,143	8,622	-
FWNC-9048-V-P	90 x 48	2	1	8	7,092	8,346	8,814	-	7,615	8,814	7,609	8,814	9,310	-
FWNC-9642-V-P	96 x 42	2	1	8	-	7,899	8,351	-	7,193	-	-	8,351	8,832	-
FWNC-9648-V-P	96 x 48	2	1	8	7,335	8,588	9,056	-	7,858	9,056	7,851	9,056	9,553	-
FWNC-10242-V-P	102 x 42	2	1	8	-	8,557	9,036	-	7,813	-	-	9,036	9,542	-
FWNC-10248-V-P	102 x 48	2	1	8	7,997	9,320	9,814	-	8,550	9,814	8,542	9,814	10,339	-
FWNC-10842-V-P	108 x 42	2	1	10	-	8,779	9,257	-	8,033	-	-	9,257	9,762	-
FWNC-10848-V-P	108 x 48	2	1	10	8,252	9,576	10,070	-	8,805	10,070	8,798	10,070	10,594	-
FWNC-10854-V-P	108 x 54	2	1	12	9,137	10,519	11,035	11,784	9,714	11,035	9,707	11,035	11,582	12,323
FWNC-11442-V-P	114 x 42	2	1	10	-	9,473	9,976	-	8,689	-	-	9,976	10,509	-
FWNC-11448-V-P	114 x 48	2	1	10	8,956	10,350	10,870	-	9,538	10,870	9,531	10,870	11,422	-
FWNC-11454-V-P	114 x 54	2	1	12	9,930	11,384	11,928	12,715	10,537	11,928	10,529	11,928	12,504	13,283
FWNC-12042-V-P	120 x 42	2	1	10	-	9,705	10,207	-	8,920	-	-	10,207	10,740	-
FWNC-12048-V-P	120 x 48	2	1	10	9,226	10,619	11,139	-	9,808	11,139	9,800	11,139	11,690	-
FWNC-12054-V-P	120 x 54	2	1	12	10,241	11,696	12,239	13,026	10,848	12,239	10,841	12,239	12,815	13,594
FWNC-13248-V-P	132 x 48	2	2	10	10,171	11,622	12,165	-	10,776	12,165	10,769	12,165	12,738	-
FWNC-13254-V-P	132 x 54	2	2	12	11,316	12,831	13,398	14,218	11,948	13,398	11,941	13,398	13,997	14,809
FWNC-14448-V-P	144 x 48	2	2	12	11,161	12,670	13,234	-	11,791	13,234	11,783	13,234	13,831	-
FWNC-14454-V-P	144 x 54	2	2	14	12,442	14,019	14,607	15,461	13,100	14,607	13,092	14,607	15,231	16,076
FWNC-14460-V-P	144 x 60	2	2	14	13,933	15,592	16,213	17,112	14,625	16,213	14,617	16,213	16,870	17,759
FWNC-15648-V-P	156 x 48	3	2	14	14,108	16,395	17,251	-	15,064	17,251	15,052	17,251	18,155	-
FWNC-15654-V-P	156 x 54	3	2	14	15,596	17,985	18,878	17,354	16,594	18,878	16,581	18,878	19,823	17,976
FWNC-15660-V-P	156 x 60	3	2	14	17,332	19,847	20,788	19,184	18,383	20,788	18,368	20,788	21,783	19,838
FWNC-16854-V-P	168 x 54	3	2	16	16,363	18,752	19,644	18,122	17,360	19,644	17,348	19,644	20,589	18,743
FWNC-16860-V-P	168 x 60	3	2	16	18,210	20,725	21,666	20,062	19,261	21,666	19,246	21,666	22,661	20,717
FWNC-18054-V-P	180 x 54	3	2	16	17,131	19,519	20,412	24,520	18,128	20,412	18,115	20,412	21,357	25,762
FWNC-18060-V-P	180 x 60	3	2	16	19,088	21,603	22,543	26,870	20,138	22,543	20,124	22,543	23,539	28,179
FWNC-19254-V-P	192 x 54	3	2	18	17,898	20,287	21,179	25,287	18,895	21,179	18,883	21,179	22,124	26,529
FWNC-19260-V-P	192 x 60	3	2	18	19,965	22,481	23,420	27,748	21,015	23,420	21,001	23,420	24,416	29,055
FWNC-19266-V-P	192 x 66	3	4	18	25,333	28,002	28,998	33,587	-	28,998	26,433	28,998	30,053	34,975
FWNC-19272-V-P	192 x 72	3	4	18	26,745	29,414	30,410	34,999	-	30,410	27,845	30,410	31,465	36,387
FWNC-20454-V-P	204 x 54	3	2	18	19,423	21,908	22,837	27,113	20,461	22,837	20,447	22,837	23,821	28,405
FWNC-20460-V-P	204 x 60	3	2	18	21,689	24,307	25,286	29,788	22,783	25,286	22,768	25,286	26,321	31,150
FWNC-20466-V-P	204 x 66	3	4	18	27,572	30,348	31,386	36,161	-	31,386	28,715	31,386	32,484	37,605
FWNC-20472-V-P	204 x 72	3	4	18	29,133	31,909	32,947	37,722	-	32,947	30,276	32,947	34,045	39,166
FWNC-21654-V-P	216 x 54	3	2	20	20,714	23,261	24,212	28,591	21,777	24,212	21,764	24,212	25,220	29,915
FWNC-21660-V-P	216 x 60	3	2	20	23,155	25,836	26,838	31,450	24,275	26,838	24,260	26,838	27,899	32,845
FWNC-21666-V-P	216 x 66	3	4	20	29,483	32,327	33,389	38,281	-	33,389	30,654	33,389	34,515	39,760
FWNC-21672-V-P	216 x 72	3	4	20	31,176	34,020	35,083	39,974	-	35,083	32,348	35,083	36,208	41,454
FWNC-22854-V-P	228 x 54	3	2	20	21,737	24,308	25,269	29,690	22,811	25,269	22,797	25,269	26,286	31,027
FWNC-22860-V-P	228 x 60	3	2	20	24,320	27,027	28,039	32,695	25,450	28,039	25,435	28,039	29,109	34,103
FWNC-22866-V-P	228 x 66	3	4	20	31,014	33,885	34,959	39,897	-	34,959	32,198	34,959	36,095	41,391
FWNC-22872-V-P	228 x 72	3	4	20	32,818	35,689	36,763	41,701	-	36,763	34,002	36,763	37,899	43,195
FWNC-24054-V-P	240 x 54	3	2	20	22,818	25,418	26,390	30,860	23,904	26,390	23,890	26,390	27,418	32,213
FWNC-24060-V-P	240 x 60	3	2	20	25,550	28,288	29,312	34,020	26,694	29,312	26,679	29,312	30,395	35,444
FWNC-24066-V-P	240 x 66	3	4	20	32,631	35,534	36,620	41,614	-	36,620	33,828	36,620	37,768	43,125
FWNC-24072-V-P	240 x 72	3	4	20	34,552	37,455	38,540	43,534	-	38,540	35,748	38,540	39,689	45,045



# INSET LAMINATE TOP WITH HARDWOOD EDGE

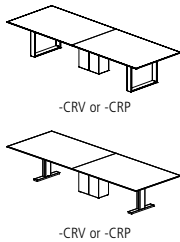

OPTIONS	CODE	PRICE	NOTES
Power and Data Options			See pages 119-129
<b>Remove Center Column for Four Post Base Options:</b>			
If -P4 base is selected	<b>-4COLP</b>	Deduct \$864	Tables 96" and shorter only
If -V4 base is selected	<b>-4COLV</b>	Deduct \$1,332	Tables 96" and shorter only
<b>Center Column Base Finish Options:</b>			
Painted Center Column Base*	Add <b>-CRP</b>	No Charge	To replace existing middle base (Hoop Base and T-Base only)
Veneer Center Column Base*	Add <b>-CRV</b>	No Charge	To replace existing middle base (Hoop Base and T-Base only)
<b>Polished Chrome Finish Options:</b>			
Polished Chrome Hoop Base (on 2 base tables)	Add <b>-PCHP2</b>	\$2,648	*When specifying -CRV or -CRP in conjunction with a Polished Chrome finish on Hoop Base or T-Base tables with 3 bases, use the upcharge code and pricing for 2 base tables (-PCHP2 or -PCTB2).
Polished Chrome Hoop Base (on 3 base tables)	Add <b>-PCHP3</b>	\$3,970	
Polished Chrome T-Base (on 2 base tables)	Add <b>-PCTB2</b>	\$2,648	
Polished Chrome T-Base (on 3 base tables)	Add <b>-PCTB3</b>	\$3,970	
T-Base Combination Finish (on 2 base tables)	Add <b>-PCCBF2</b>	\$1,621	
T-Base Combination Finish (on 3 base tables)	Add <b>-PCCBF3</b>	\$2,432	
<b>Multi-Section Tops:</b>			
102", 108", 114" and 120" one-piece tops split into two sections	Specify -2	\$788	Note: Power Matrix (center of table location only) cannot be specified when this option is selected
204", 216", 228" or 240" two-piece tops split into four sections	Specify -4	\$1,517	

## EDGE PROFILE



Reverse Flow Edge

## GENERAL INFORMATION

- Tops are 1-1/8"-thick with 3/16"-deep hardwood edge band
- Seating capacity based on 27" per person
- Overall table height 29.5"
- T-Base combination finish includes a Polished Chrome foot and Powder Coat vertical column
- Beam finish will match Metal Finish selection. If no Metal Finish is selected, beams will be Foil.
- If Polished Chrome Finish is specified on the T-Base or Hoop Base, the beams will be Foil. If Polished Chrome Finish is specified on the Four Post Base, the beams will be Clear Anodized.
- Tables with three Hoop or T-Bases will default to the same base style for all three bases. An alternate Center Column Base may also be specified above.
- One wire manager included with the Hoop Base table (regardless of table size). Can be adhered to the leg and will default to the finish of the leg. If additional wire management channels are required, they can be purchased separately at the end of the pricelist.
- Center Wire Chase available on two base tables for more robust wire management needs. See page 128.
- Panel, Rectangle, Expandable Rectangle, Island, Metal T-base, and Center Column bases have a removable access panel

### REQUIRED INFORMATION (ORDER CANNOT BE ENTERED WITHOUT THIS INFORMATION)

See appendix pages vi-vii for surface material options.

- Choose Veneer Finish
- Choose Laminate
- Choose Metal Finish. Clear Anodized (-CA) not available on T-Base or Hoop Base.
- Choose Paint Finish, if -PP, -PR, -PX, -PN or -CRP bases are selected



# INSET LAMINATE TOP WITH HARDWOOD EDGE

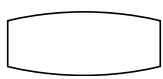

BOAT TOP

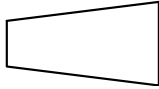

SIGHT LINE TOP

**BASE KEY**

PP	Painted Panel	TB	Metal T-Base	VP	Veneer Panel
P4	Painted Four Post	HP	Metal Hoop	V4	Veneer Four Post
PR	Painted Rectangle			VR	Veneer Rectangle
PX	Painted Expandable Rectangle			VX	Veneer Expanded Rectangle

**BOAT TABLES**

MODEL #	L x W	BASE QTY	TOP SECTIONS	SEATING CAPACITY	-PP	-P4	-PR	-PX	-TB	-HP	-VP	-V4	-VR	-VX
FWNB-7240-V-P	72 x 32/40	2	1	6	5,111	6,188	6,188	6,591	5,561	-	5,555	6,591	6,591	7,017
FWNB-7840-V-P	78 x 32/40	2	1	6	5,657	6,809	6,809	7,239	6,138	-	6,132	7,239	7,239	7,696
FWNB-8444-V-P	84 x 32/44	2	1	8	6,280	7,472	7,472	7,917	6,777	-	6,771	7,917	7,917	8,388
FWNB-9044-V-P	90 x 32/44	2	1	8	6,831	8,085	8,085	8,553	7,354	-	7,348	8,553	8,553	9,049
FWNB-9648-V-P	96 x 36/48	2	1	8	7,335	8,588	8,588	9,056	7,858	9,056	7,851	9,056	9,056	9,553
FWNB-10248-V-P	102 x 36/48	2	1	8	7,997	9,320	9,320	9,814	8,550	9,814	8,542	9,814	9,814	10,339
FWNB-10848-V-P	108 x 36/48	2	1	10	8,252	9,576	9,576	10,070	8,805	10,070	8,798	10,070	10,070	10,594
FWNB-11450-V-P	114 x 36/50	2	1	10	9,546	11,000	11,000	11,545	10,154	11,545	10,145	11,545	11,545	12,120
FWNB-12050-V-P	120 x 36/50	2	1	10	9,837	11,292	11,292	11,836	10,445	11,836	10,437	11,836	11,836	12,411
FWNB-13254-V-P	132 x 36/54	2	2	10	11,316	12,831	12,831	13,398	11,948	13,398	11,941	13,398	13,398	13,997
FWNB-14454-V-P	144 x 36/54	2	2	12	12,442	14,019	14,019	14,607	13,100	14,607	13,092	14,607	14,607	15,231
FWNB-15654-V-P	156 x 36/54	3	2	12	15,596	17,985	17,985	18,878	16,594	18,878	16,581	18,878	18,878	19,823
FWNB-16860-V-P	168 x 42/60	3	2	14	18,210	20,725	20,725	21,666	19,261	21,666	19,246	21,666	21,666	22,661
FWNB-18060-V-P	180 x 42/60	3	2	14	19,088	21,603	21,603	22,543	20,138	22,543	20,124	22,543	22,543	23,539
FWNB-19272-V-P	192 x 54/72	3	4	18	26,745	29,414	29,414	30,410	-	30,410	27,845	30,410	30,410	31,465
FWNB-20472-V-P	204 x 54/72	3	4	18	29,133	31,909	31,909	32,947	-	32,947	30,276	32,947	32,947	34,045
FWNB-21672-V-P	216 x 54/72	3	4	20	31,176	34,020	34,020	35,083	-	35,083	32,348	35,083	35,083	36,208
FWNB-22872-V-P	228 x 54/72	3	4	20	32,818	35,689	35,689	36,763	-	36,763	34,002	36,763	36,763	37,899
FWNB-24072-V-P	240 x 54/72	3	4	20	34,552	37,455	37,455	38,540	-	38,540	35,748	38,540	38,540	39,689

**SIGHT LINE TABLES**

MODEL #	L x W	BASE QTY	TOP SECTIONS	SEATING CAPACITY	-PP	-P4	-PR	-PX	-TB	-HP	-VP	-V4	-VR	-VX
FWNA-7254-V-P	72 x 36/54	2	1	7	6,200	-	7,363	7,799	6,685	7,799	6,679	-	7,799	8,259
FWNA-7856-V-P	78 x 36/56	2	1	7	7,382	-	8,693	9,182	7,929	9,182	7,921	-	9,182	9,701
FWNA-8458-V-P	84 x 36/58	2	1	9	7,799	-	9,109	9,600	8,346	9,600	8,339	-	9,600	10,119
FWNA-9060-V-P	90 x 36/60	2	1	9	8,660	-	10,040	10,555	9,237	10,555	9,229	-	10,555	11,101
FWNA-9660-V-P	96 x 36/60	2	1	9	8,985	-	10,363	10,878	9,560	10,878	9,553	-	10,878	11,425
FWNA-10260-V-P	102 x 36/60	2	1	9	9,825	-	11,281	11,825	10,433	11,825	10,425	-	11,825	12,401
FWNA-10860-V-P	108 x 36/60	2	1	11	10,168	-	11,623	12,167	10,775	12,167	10,768	-	12,167	12,743
FWNA-11460-V-P	114 x 36/60	2	1	11	11,062	-	12,595	13,167	11,701	13,167	11,693	-	13,167	13,773
FWNA-12066-V-P	120 x 36/66	2	2	11	14,644	-	16,270	16,877	15,323	16,877	15,314	-	16,877	17,520
FWNA-13268-V-P	132 x 36/68	2	3	11	16,579	-	18,271	18,904	17,285	18,904	17,276	-	18,904	19,573
FWNA-14470-V-P	144 x 36/70	2	3	13	18,676	-	20,436	21,094	-	21,094	19,401	-	21,094	21,790
FWNA-15672-V-P	156 x 36/72	3	3	13	22,993	-	25,661	26,658	-	26,658	24,092	-	26,658	27,714
FWNA-16876-V-P	168 x 36/76	3	3	15	24,351	-	26,943	27,911	-	27,911	25,419	-	27,911	28,937
FWNA-18078-V-P	180 x 36/78	3	3	15	26,052	-	28,644	29,612	-	29,612	27,120	-	29,612	30,637
FWNA-19278-V-P	192 x 36/78	3	4	17	27,353	-	29,945	30,912	-	30,912	28,420	-	30,912	31,938
FWNA-20478-V-P	204 x 36/78	3	4	17	29,816	-	32,514	33,522	-	33,522	30,928	-	33,522	34,588
FWNA-21678-V-P	216 x 36/78	3	4	19	31,931	-	34,693	35,726	-	35,726	33,070	-	35,726	36,820
FWNA-22878-V-P	228 x 36/78	3	4	19	33,634	-	36,424	37,466	-	37,466	34,784	-	37,466	38,569
FWNA-24078-V-P	240 x 36/78	3	4	19	35,430	-	38,251	39,305	-	39,305	36,593	-	39,305	40,421



# INSET LAMINATE TOP WITH HARDWOOD EDGE

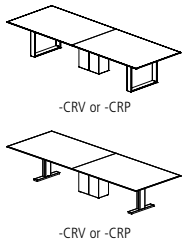

OPTIONS	CODE	PRICE	NOTES
Power and Data Options			See pages 119-129
<b>Remove Center Column for Four Post Base Options:</b>			
If -P4 base is selected	<b>-4COLP</b>	Deduct \$864	Tables 96" and shorter only
If -V4 base is selected	<b>-4COLV</b>	Deduct \$1,332	Tables 96" and shorter only
<b>Center Column Base Finish Options:</b>			
Painted Center Column Base*	Add <b>-CRP</b>	No Charge	To replace existing middle base (Hoop Base and T-Base only)
Veneer Center Column Base*	Add <b>-CRV</b>	No Charge	To replace existing middle base (Hoop Base and T-Base only)
<b>Polished Chrome Finish Options:</b>			
Polished Chrome Hoop Base (on 2 base tables)	Add <b>-PCHP2</b>	\$2,648	*When specifying -CRV or -CRP in conjunction with a Polished Chrome finish on Hoop Base or T-Base tables with 3 bases, use the upcharge code and pricing for 2 base tables (-PCHP2 or -PCTB2).
Polished Chrome Hoop Base (on 3 base tables)	Add <b>-PCHP3</b>	\$3,970	
Polished Chrome T-Base (on 2 base tables)	Add <b>-PCTB2</b>	\$2,648	
Polished Chrome T-Base (on 3 base tables)	Add <b>-PCTB3</b>	\$3,970	
T-Base Combination Finish (on 2 base tables)	Add <b>-PCCBF2</b>	\$1,621	
T-Base Combination Finish (on 3 base tables)	Add <b>-PCCBF3</b>	\$2,432	
<b>Multi-Section Tops:</b>			
102", 108", 114" and 120" one-piece tops split into two sections	Specify -2	\$788	Note: Power Matrix (center of table location only) cannot be specified when this option is selected

## EDGE PROFILE

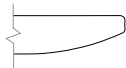

Reverse Flow Edge

## GENERAL INFORMATION

- Tops are 1-1/8"-thick with 3/16"-deep hardwood edge band
- Seating capacity based on 27" per person
- Overall table height 29.5"
- Four Post Base includes a 12"x24" center column for wire management. Center column may be removed from tables 96" and shorter with options -4COLP or -4COLV above. On tables over 96", the center column is required for support.
- T-Base combination finish includes a Polished Chrome foot and Powder Coat vertical column
- Beam finish will match Metal Finish selection. If no Metal Finish is selected, beams will be Foil.
- If Polished Chrome Finish is specified on the T-Base or Hoop Base, the beams will be Foil. If Polished Chrome Finish is specified on the Four Post Base, the beams will be Clear Anodized.
- Tables with three Hoop or T-Bases will default to the same base style for all three bases. An alternate Center Column Base may also be specified above.
- One wire manager included with the Hoop Base table (regardless of table size). Can be adhered to the leg and will default to the finish of the leg. If additional wire management channels are required, they can be purchased separately at the end of the pricelist.
- Center Wire Chase available on two base tables for more robust wire management needs. See page 128.
- Panel, Rectangle, Expandable Rectangle, Metal T-base, and Center Column bases have a removable access panel

### REQUIRED INFORMATION (ORDER CANNOT BE ENTERED WITHOUT THIS INFORMATION)

See appendix pages vi-vii for surface material options.

- Choose Veneer Finish
- Choose Laminate
- Choose Metal Finish. Clear Anodized (-CA) not available on T-Base or Hoop Base.
- Choose Paint Finish, if -PP, -P4, -PR, -PX or -CRP bases are selected



# LAMINATE TOP WITH ABS SQUARE EDGE

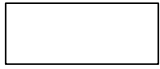

RECTANGLE TOP

**BASE KEY**

PP	Painted Panel	TB	Metal T-Base
P4	Painted Four Post	HP	Metal Hoop
PR	Painted Rectangle		
PX	Painted Expandable Rectangle		
PN	Island		

**RECTANGLE TABLES**

MODEL #	L x W	BASE QTY	TOP SECTIONS	SEATING CAPACITY	-PP	-P4	-PR	-PX	-PN	-TB	-HP
FWNT-7236-PE	72 x 36	2	1	6	-	5,483	5,483	5,875	-	4,873	-
FWNT-7242-PE	72 x 42	2	1	6	-	6,211	6,211	6,637	-	5,547	-
FWNT-7842-PE	78 x 42	2	1	6	-	6,829	6,829	7,284	-	6,119	-
FWNT-8442-PE	84 x 42	2	1	8	-	7,016	7,016	7,471	-	6,306	-
FWNT-8448-PE	84 x 48	2	1	8	6,316	7,577	7,577	8,048	-	6,842	8,048
FWNT-9042-PE	90 x 42	2	1	8	-	7,577	7,577	8,056	-	6,830	-
FWNT-9048-PE	90 x 48	2	1	8	6,871	8,198	8,198	8,693	-	7,425	8,693
FWNT-9642-PE	96 x 42	2	1	8	-	7,774	7,774	8,253	-	7,027	-
FWNT-9648-PE	96 x 48	2	1	8	7,099	8,425	8,425	8,921	-	7,653	8,921
FWNT-10242-PE	102 x 42	2	1	8	-	8,413	8,413	8,919	-	7,625	-
FWNT-10248-PE	102 x 48	2	1	8	7,734	9,134	9,134	9,657	-	8,319	9,657
FWNT-10842-PE	108 x 42	2	1	10	-	8,621	8,621	9,127	-	7,832	-
FWNT-10848-PE	108 x 48	2	1	10	7,973	9,374	9,374	9,897	-	8,558	9,897
FWNT-10854-PE	108 x 54	2	1	12	8,804	10,267	10,267	10,813	11,605	9,415	10,813
FWNT-11442-PE	114 x 42	2	1	10	-	9,294	9,294	9,826	-	8,464	-
FWNT-11448-PE	114 x 48	2	1	10	8,645	10,120	10,120	10,670	-	9,261	10,670
FWNT-11454-PE	114 x 54	2	1	12	9,559	11,098	11,098	11,674	12,507	10,202	11,674
FWNT-12042-PE	120 x 42	2	1	10	-	9,512	9,512	10,044	-	8,682	-
FWNT-12048-PE	120 x 48	2	1	10	8,899	10,373	10,373	10,924	-	9,515	10,924
FWNT-12054-PE	120 x 54	2	1	12	9,851	11,391	11,391	11,966	12,799	10,494	11,966
FWNT-13248-PE	132 x 48	2	2	10	9,796	11,332	11,332	11,906	-	10,437	11,906
FWNT-13254-PE	132 x 54	2	2	12	10,870	12,473	12,473	13,073	13,941	11,539	13,073
FWNT-14448-PE	144 x 48	2	2	12	10,736	12,333	12,333	12,930	-	11,403	12,930
FWNT-14454-PE	144 x 54	2	2	14	11,937	13,605	13,605	14,228	15,131	12,633	14,228
FWNT-14460-PE	144 x 60	2	2	14	13,334	15,090	15,090	15,747	16,698	14,067	15,747
FWNT-15648-PE	156 x 48	3	2	14	13,774	-	16,194	17,099	-	14,785	17,099
FWNT-15654-PE	156 x 54	3	2	14	15,178	17,706	17,706	18,651	17,039	16,234	18,651
FWNT-15660-PE	156 x 60	3	2	14	16,820	19,482	19,482	20,477	18,780	17,932	20,477
FWNT-16854-PE	168 x 54	3	2	16	15,908	18,436	18,436	19,380	17,769	16,963	19,380
FWNT-16860-PE	168 x 60	3	2	16	17,652	20,314	20,314	21,309	19,612	18,764	21,309
FWNT-18054-PE	180 x 54	3	2	16	16,637	19,165	19,165	20,110	24,457	17,693	20,110
FWNT-18060-PE	180 x 60	3	2	16	18,485	21,147	21,147	22,142	26,720	19,597	22,142
FWNT-19254-PE	192 x 54	3	2	18	17,368	19,896	19,896	20,840	25,187	18,423	20,840
FWNT-19260-PE	192 x 60	3	2	18	19,317	21,980	21,980	22,974	27,553	20,429	22,974
FWNT-19266-PE	192 x 66	3	4	18	24,148	26,972	26,972	28,026	32,882	-	28,026
FWNT-19272-PE	192 x 72	3	4	18	25,435	28,259	28,259	29,313	34,169	-	29,313
FWNT-20454-PE	204 x 54	3	2	18	18,832	21,462	21,462	22,445	26,969	19,930	22,445
FWNT-20460-PE	204 x 60	3	2	18	20,968	23,738	23,738	24,774	29,538	22,125	24,774
FWNT-20466-PE	204 x 66	3	4	18	26,260	29,198	29,198	30,296	35,349	-	30,296
FWNT-20472-PE	204 x 72	3	4	18	27,683	30,621	30,621	31,719	36,772	-	31,719
FWNT-21654-PE	216 x 54	3	2	20	20,069	22,764	22,764	23,771	28,405	21,194	23,771
FWNT-21660-PE	216 x 60	3	2	20	22,368	25,205	25,205	26,266	31,146	23,553	26,266
FWNT-21666-PE	216 x 66	3	4	20	28,060	31,070	31,070	32,194	37,370	-	32,194
FWNT-21672-PE	216 x 72	3	4	20	29,603	32,613	32,613	33,737	38,913	-	33,737
FWNT-22854-PE	228 x 54	3	2	20	21,046	23,766	23,766	24,783	29,461	22,182	24,783
FWNT-22860-PE	228 x 60	3	2	20	23,477	26,341	26,341	27,412	32,339	24,673	27,412
FWNT-22866-PE	228 x 66	3	4	20	29,497	32,535	32,535	33,671	38,896	-	33,671
FWNT-22872-PE	228 x 72	3	4	20	31,141	34,179	34,179	35,315	40,540	-	35,315
FWNT-24054-PE	240 x 54	3	2	20	22,078	24,829	24,829	25,857	30,588	23,227	25,857
FWNT-24060-PE	240 x 60	3	2	20	24,649	27,546	27,546	28,629	33,611	25,859	28,629
FWNT-24066-PE	240 x 66	3	4	20	31,014	34,086	34,086	35,235	40,519	-	35,235
FWNT-24072-PE	240 x 72	3	4	20	32,765	35,837	35,837	36,986	42,270	-	36,986



# LAMINATE TOP WITH ABS SQUARE EDGE

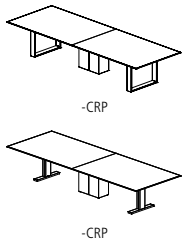

OPTIONS	CODE	PRICE	NOTES
Power and Data Options			See pages 119-129
<b>Remove Center Column for Four Post Base Options:</b> If -P4 base is selected	<b>-4COLP</b>	Deduct \$864	Tables 96" and shorter only
<b>Center Column Base Finish Options:</b> Painted Center Column Base*	Add <b>-CRP</b>	No Charge	To replace existing middle base (Hoop Base and T-Base only)
<b>Polished Chrome Finish Options:</b> Polished Chrome Four Post Base Polished Chrome Hoop Base (on 2 base tables) Polished Chrome Hoop Base (on 3 base tables) Polished Chrome T-Base (on 2 base tables) Polished Chrome T-Base (on 3 base tables) T-Base Combination Finish (on 2 base tables) T-Base Combination Finish (on 3 base tables)	Add <b>-PCFB</b> Add <b>-PCHP2</b> Add <b>-PCHP3</b> Add <b>-PCTB2</b> Add <b>-PCTB3</b> Add <b>-PCCBF2</b> Add <b>-PCCBF3</b>	\$2,648 \$2,648 \$3,970 \$2,648 \$3,970 \$1,621 \$2,432	*When specifying -CRV or -CRP in conjunction with a Polished Chrome finish on Hoop Base or T-Base tables with 3 bases, use the upcharge code and pricing for 2 base tables (-PCHP2 or -PCTB2).
<b>Multi-Section Tops:</b> 102", 108", 114" and 120" one-piece tops split into two sections	Specify -2	\$788	Note: Power Matrix (center of table location only) cannot be specified when this option is selected
204", 216", 228" or 240" two-piece tops split into four sections	Specify -4	\$1,517	

## EDGE PROFILE



ABS Square Edge

## GENERAL INFORMATION

- Tops are 1-1/8"-thick with 2mm ABS edge
- Seating capacity based on 27" per person
- Overall table height 29.5"
- Four Post Base includes a 12"x24" center column for wire management. Center column may be removed from tables 96" and shorter with options -4COLP or -4COLV above. On tables over 96", the center column is required for support.
- T-Base combination finish includes a Polished Chrome foot and Powder Coat vertical column
- Beam finish will match Metal Finish selection. If no Metal Finish is selected, beams will be Foil.
- If Polished Chrome Finish is specified on the T-Base or Hoop Base, the beams will be Foil. If Polished Chrome Finish is specified on the Four Post Base, the beams will be Clear Anodized.
- Tables with three Hoop or T-Bases will default to the same base style for all three bases. An alternate Center Column Base may also be specified above.
- One wire manager included with the Hoop Base table (regardless of table size). Can be adhered to the leg and will default to the finish of the leg. If additional wire management channels are required, they can be purchased separately at the end of the pricelist.
- Center Wire Chase available on two base tables for more robust wire management needs. See page 128.
- Panel, Rectangle, Expandable Rectangle, Island, Metal T-base, and Center Column bases have a removable access panel

### REQUIRED INFORMATION (ORDER CANNOT BE ENTERED WITHOUT THIS INFORMATION)

See appendix pages vi-vii for surface material options.

- Choose Laminate
- Choose ABS Color
- Choose Metal Finish. Clear Anodized (-CA) not available on T-Base or Hoop Base.
- Choose Paint Finish, if -PP, -P4, -PR, -PX, -PN or -CRP bases are selected





# LAMINATE TOP WITH ABS SQUARE EDGE

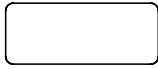

RADIUS RECTANGLE TOP

**BASE KEY**

PP	Painted Panel	TB	Metal T-Base
PR	Painted Rectangle	HP	Metal Hoop
PX	Painted Expandable Rectangle		
PN	Island		

**RADIUS RECTANGLE TABLES**

MODEL #	L x W	BASE QTY	TOP SECTIONS	SEATING CAPACITY	-PP	-PR	-PX	-PN	-TB	-HP
FWNC-7236-PE	72 x 36	2	1	6	-	5,483	5,875	-	4,873	-
FWNC-7242-PE	72 x 42	2	1	6	-	6,211	6,637	-	5,547	-
FWNC-7842-PE	78 x 42	2	1	6	-	6,829	7,284	-	6,119	-
FWNC-8442-PE	84 x 42	2	1	8	-	7,016	7,471	-	6,306	-
FWNC-8448-PE	84 x 48	2	1	8	6,316	7,577	8,048	-	6,842	8,048
FWNC-9042-PE	90 x 42	2	1	8	-	7,577	8,056	-	6,830	-
FWNC-9048-PE	90 x 48	2	1	8	6,871	8,198	8,693	-	7,425	8,693
FWNC-9642-PE	96 x 42	2	1	8	-	7,774	8,253	-	7,027	-
FWNC-9648-PE	96 x 48	2	1	8	7,099	8,425	8,921	-	7,653	8,921
FWNC-10242-PE	102 x 42	2	1	8	-	8,413	8,919	-	7,625	-
FWNC-10248-PE	102 x 48	2	1	8	7,734	9,134	9,657	-	8,319	9,657
FWNC-10842-PE	108 x 42	2	1	10	-	8,621	9,127	-	7,832	-
FWNC-10848-PE	108 x 48	2	1	10	7,973	9,374	9,897	-	8,558	9,897
FWNC-10854-PE	108 x 54	2	1	12	8,804	10,267	10,813	11,605	9,415	10,813
FWNC-11442-PE	114 x 42	2	1	10	-	9,294	9,826	-	8,464	-
FWNC-11448-PE	114 x 48	2	1	10	8,645	10,120	10,670	-	9,261	10,670
FWNC-11454-PE	114 x 54	2	1	12	9,559	11,098	11,674	12,507	10,202	11,674
FWNC-12042-PE	120 x 42	2	1	10	-	9,512	10,044	-	8,682	-
FWNC-12048-PE	120 x 48	2	1	10	8,899	10,373	10,924	-	9,515	10,924
FWNC-12054-PE	120 x 54	2	1	12	9,851	11,391	11,966	12,799	10,494	11,966
FWNC-13248-PE	132 x 48	2	2	10	9,796	11,332	11,906	-	10,437	11,906
FWNC-13254-PE	132 x 54	2	2	12	10,870	12,473	13,073	13,941	11,539	13,073
FWNC-14448-PE	144 x 48	2	2	12	10,736	12,333	12,930	-	11,403	12,930
FWNC-14454-PE	144 x 54	2	2	14	11,937	13,605	14,228	15,131	12,633	14,228
FWNC-14460-PE	144 x 60	2	2	14	13,334	15,090	15,747	16,698	14,067	15,747
FWNC-15648-PE	156 x 48	3	2	14	13,774	16,194	17,099	-	14,785	17,099
FWNC-15654-PE	156 x 54	3	2	14	15,178	17,706	18,651	17,039	16,234	18,651
FWNC-15660-PE	156 x 60	3	2	14	16,820	19,482	20,477	18,780	17,932	20,477
FWNC-16854-PE	168 x 54	3	2	16	15,908	18,436	19,380	17,769	16,963	19,380
FWNC-16860-PE	168 x 60	3	2	16	17,652	20,314	21,309	19,612	18,764	21,309
FWNC-18054-PE	180 x 54	3	2	16	16,637	19,165	20,110	24,457	17,693	20,110
FWNC-18060-PE	180 x 60	3	2	16	18,485	21,147	22,142	26,720	19,597	22,142
FWNC-19254-PE	192 x 54	3	2	18	17,368	19,896	20,840	25,187	18,423	20,840
FWNC-19260-PE	192 x 60	3	2	18	19,317	21,980	22,974	27,553	20,429	22,974
FWNC-19266-PE	192 x 66	3	4	18	24,148	26,972	28,026	32,882	-	28,026
FWNC-19272-PE	192 x 72	3	4	18	25,435	28,259	29,313	34,169	-	29,313
FWNC-20454-PE	204 x 54	3	2	18	18,832	21,462	22,445	26,969	19,930	22,445
FWNC-20460-PE	204 x 60	3	2	18	20,968	23,738	24,774	29,538	22,125	24,774
FWNC-20466-PE	204 x 66	3	4	18	26,260	29,198	30,296	35,349	-	30,296
FWNC-20472-PE	204 x 72	3	4	18	27,683	30,621	31,719	36,772	-	31,719
FWNC-21654-PE	216 x 54	3	2	20	20,069	22,764	23,771	28,405	21,194	23,771
FWNC-21660-PE	216 x 60	3	2	20	22,368	25,205	26,266	31,146	23,553	26,266
FWNC-21666-PE	216 x 66	3	4	20	28,060	31,070	32,194	37,370	-	32,194
FWNC-21672-PE	216 x 72	3	4	20	29,603	32,613	33,737	38,913	-	33,737
FWNC-22854-PE	228 x 54	3	2	20	21,046	23,766	24,783	29,461	22,182	24,783
FWNC-22860-PE	228 x 60	3	2	20	23,477	26,341	27,412	32,339	24,673	27,412
FWNC-22866-PE	228 x 66	3	4	20	29,497	32,535	33,671	38,896	-	33,671
FWNC-22872-PE	228 x 72	3	4	20	31,141	34,179	35,315	40,540	-	35,315
FWNC-24054-PE	240 x 54	3	2	20	22,078	24,829	25,857	30,588	23,227	25,857
FWNC-24060-PE	240 x 60	3	2	20	24,649	27,546	28,629	33,611	25,859	28,629
FWNC-24066-PE	240 x 66	3	4	20	31,014	34,086	35,235	40,519	-	35,235
FWNC-24072-PE	240 x 72	3	4	20	32,765	35,837	36,986	42,270	-	36,986



# LAMINATE TOP WITH ABS SQUARE EDGE

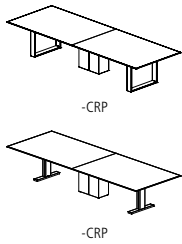

OPTIONS	CODE	PRICE	NOTES
Power and Data Options			See pages 119-129
<b>Remove Center Column for Four Post Base Options:</b> If -P4 base is selected	<b>-4COLP</b>	Deduct \$864	Tables 96" and shorter only
<b>Center Column Base Finish Options:</b> Painted Center Column Base*	Add <b>-CRP</b>	No Charge	To replace existing middle base (Hoop Base and T-Base only)
<b>Polished Chrome Finish Options:</b> Polished Chrome Hoop Base (on 2 base tables) Polished Chrome Hoop Base (on 3 base tables) Polished Chrome T-Base (on 2 base tables) Polished Chrome T-Base (on 3 base tables) T-Base Combination Finish (on 2 base tables) T-Base Combination Finish (on 3 base tables)	Add <b>-PCHP2</b> Add <b>-PCHP3</b> Add <b>-PCTB2</b> Add <b>-PCTB3</b> Add <b>-PCCBF2</b> Add <b>-PCCBF3</b>	\$2,648 \$3,970 \$2,648 \$3,970 \$1,621 \$2,432	*When specifying -CRV or -CRP in conjunction with a Polished Chrome finish on Hoop Base or T-Base tables with 3 bases, use the upcharge code and pricing for 2 base tables (-PCHP2 or -PCTB2).
<b>Multi-Section Tops:</b> 102", 108", 114" and 120" one-piece tops split into two sections	Specify -2	\$788	Note: Power Matrix (center of table location only) cannot be specified when this option is selected
204", 216", 228" or 240" two-piece tops split into four sections	Specify -4	\$1,517	

## EDGE PROFILE



ABS Square Edge

## GENERAL INFORMATION

- Tops are 1-1/8"-thick with 3/16"-deep hardwood edge band
- Seating capacity based on 27" per person
- Overall table height 29.5"
- T-Base combination finish includes a Polished Chrome foot and Powder Coat vertical column
- Beam finish will match Metal Finish selection. If no Metal Finish is selected, beams will be Foil.
- If Polished Chrome Finish is specified on the T-Base or Hoop Base, the beams will be Foil. If Polished Chrome Finish is specified on the Four Post Base, the beams will be Clear Anodized.
- Tables with three Hoop or T-Bases will default to the same base style for all three bases. An alternate Center Column Base may also be specified above.
- One wire manager included with the Hoop Base table (regardless of table size). Can be adhered to the leg and will default to the finish of the leg. If additional wire management channels are required, they can be purchased separately at the end of the pricelist.
- Center Wire Chase available on two base tables for more robust wire management needs. See page 128.
- Panel, Rectangle, Expandable Rectangle, Island, Metal T-base, and Center Column bases have a removable access panel

### REQUIRED INFORMATION (ORDER CANNOT BE ENTERED WITHOUT THIS INFORMATION)

See appendix pages vi-vii for surface material options.

- Choose Laminate
- Choose ABS Color
- Choose Metal Finish. Clear Anodized (-CA) not available on T-Base or Hoop Base.
- Choose Paint Finish, if -PP, -PR, -PX, -PN or -CRP bases are selected



# LAMINATE TOP WITH ABS SQUARE EDGE

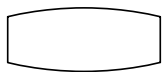

BOAT TOP

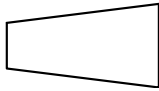

SIGHT LINE TOP

**BASE KEY**

PP	Painted Panel	TB	Metal T-Base
P4	Painted Four Post	HP	Metal Hoop
PR	Painted Rectangle		
PX	Painted Expandable Rectangle		

**BOAT TABLES**

MODEL #	L x W	BASE QTY	TOP SECTIONS	SEATING CAPACITY	-PP	-P4	-PR	-PX	-TB	-HP
FWNB-7240-PE	72 x 32/40	2	1	6	4,988	6,128	6,128	6,554	5,464	-
FWNB-7840-PE	78 x 32/40	2	1	6	5,515	6,734	6,734	7,189	6,024	-
FWNB-8444-PE	84 x 32/44	2	1	8	6,103	7,364	7,364	7,835	6,629	-
FWNB-9044-PE	90 x 32/44	2	1	8	6,632	7,959	7,959	8,454	7,186	-
FWNB-9648-PE	96 x 36/48	2	1	8	7,099	8,425	8,425	8,921	7,653	8,921
FWNB-10248-PE	102 x 36/48	2	1	8	7,734	9,134	9,134	9,657	8,319	9,657
FWNB-10848-PE	108 x 36/48	2	1	10	7,973	9,374	9,374	9,897	8,558	9,897
FWNB-11450-PE	114 x 36/50	2	1	10	9,207	10,746	10,746	11,322	9,850	11,322
FWNB-12050-PE	120 x 36/50	2	1	10	9,480	11,020	11,020	11,595	10,123	11,595
FWNB-13254-PE	132 x 36/54	2	2	10	10,870	12,473	12,473	13,073	11,539	13,073
FWNB-14454-PE	144 x 36/54	2	2	12	11,937	13,605	13,605	14,228	12,633	14,228
FWNB-15654-PE	156 x 36/54	3	2	12	15,178	17,706	17,706	18,651	16,234	18,651
FWNB-16860-PE	168 x 42/60	3	2	14	17,652	20,314	20,314	21,309	18,764	21,309
FWNB-18060-PE	180 x 42/60	3	2	14	18,485	21,147	21,147	22,142	19,597	22,142
FWNB-19272-PE	192 x 54/72	3	4	18	25,435	28,259	28,259	29,313	-	29,313
FWNB-20472-PE	204 x 54/72	3	4	18	27,683	30,621	30,621	31,719	-	31,719
FWNB-21672-PE	216 x 54/72	3	4	20	29,603	32,613	32,613	33,737	-	33,737
FWNB-22872-PE	228 x 54/72	3	4	20	31,141	34,179	34,179	35,315	-	35,315
FWNB-24072-PE	240 x 54/72	3	4	20	32,765	35,837	35,837	36,986	-	36,986

**SIGHT LINE TABLES**

MODEL #	L x W	BASE QTY	TOP SECTIONS	SEATING CAPACITY	-PP	-P4	-PR	-PX	-TB	-HP
FWNA-7254-PE	72 x 36/54	2	1	7	6,013	-	7,244	7,705	6,527	7,705
FWNA-7856-PE	78 x 36/56	2	1	7	7,144	-	8,531	9,049	7,723	9,049
FWNA-8458-PE	84 x 36/58	2	1	9	7,532	-	8,919	9,438	8,111	9,438
FWNA-9060-PE	90 x 36/60	2	1	9	8,349	-	9,809	10,354	8,959	10,354
FWNA-9660-PE	96 x 36/60	2	1	9	8,653	-	10,112	10,657	9,262	10,657
FWNA-10260-PE	102 x 36/60	2	1	9	9,453	-	10,994	11,570	10,097	11,570
FWNA-10860-PE	108 x 36/60	2	1	11	9,773	-	11,313	11,889	10,416	11,889
FWNA-11460-PE	114 x 36/60	2	1	11	10,624	-	12,246	12,852	11,301	12,852
FWNA-12066-PE	120 x 36/66	2	2	11	13,850	-	15,570	16,213	14,568	16,213
FWNA-13268-PE	132 x 36/68	2	3	11	15,646	-	17,437	18,107	16,394	18,107
FWNA-14470-PE	144 x 36/70	2	3	13	17,593	-	19,456	20,152	-	20,152
FWNA-15672-PE	156 x 36/72	3	3	13	21,932	-	24,755	25,810	-	25,810
FWNA-16876-PE	168 x 36/76	3	3	15	23,169	-	25,912	26,936	-	26,936
FWNA-18078-PE	180 x 36/78	3	3	15	24,746	-	27,489	28,513	-	28,513
FWNA-19278-PE	192 x 36/78	3	4	17	25,958	-	28,701	29,725	-	29,725
FWNA-20478-PE	204 x 36/78	3	4	17	28,273	-	31,128	32,194	-	32,194
FWNA-21678-PE	216 x 36/78	3	4	19	30,256	-	33,179	34,272	-	34,272
FWNA-22878-PE	228 x 36/78	3	4	19	31,848	-	34,800	35,903	-	35,903
FWNA-24078-PE	240 x 36/78	3	4	19	33,529	-	36,514	37,629	-	37,629



# LAMINATE TOP WITH ABS SQUARE EDGE

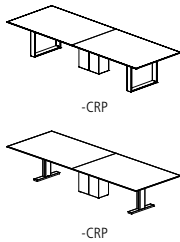

OPTIONS	CODE	PRICE	NOTES
Power and Data Options			See pages 119-129
<b>Remove Center Column for Four Post Base Options:</b> If -P4 base is selected	<b>-4COLP</b>	Deduct \$864	Tables 96" and shorter only
<b>Center Column Base Finish Options:</b> Painted Center Column Base*	Add <b>-CRP</b>	No Charge	To replace existing middle base (Hoop Base and T-Base only)
<b>Polished Chrome Finish Options:</b> Polished Chrome Hoop Base (on 2 base tables) Polished Chrome Hoop Base (on 3 base tables) Polished Chrome T-Base (on 2 base tables) Polished Chrome T-Base (on 3 base tables) T-Base Combination Finish (on 2 base tables) T-Base Combination Finish (on 3 base tables)	Add <b>-PCHP2</b> Add <b>-PCHP3</b> Add <b>-PCTB2</b> Add <b>-PCTB3</b> Add <b>-PCCBF2</b> Add <b>-PCCBF3</b>	\$2,648 \$3,970 \$2,648 \$3,970 \$1,621 \$2,432	*When specifying -CRV or -CRP in conjunction with a Polished Chrome finish on Hoop Base or T-Base tables with 3 bases, use the upcharge code and pricing for 2 base tables (-PCHP2 or -PCTB2).
<b>Multi-Section Tops:</b> 102", 108", 114" and 120" one-piece tops split into two sections	Specify -2	\$788	Note: Power Matrix (center of table location only) cannot be specified when this option is selected

## EDGE PROFILE



ABS Square Edge

## GENERAL INFORMATION

- Tops are 1-1/8"-thick with 3/16"-deep hardwood edge band
- Seating capacity based on 27" per person
- Overall table height 29.5"
- Four Post Base includes a 12"x24" center column for wire management. Center column may be removed from tables 96" and shorter with options -4COLP or -4COLV above. On tables over 96", the center column is required for support.
- T-Base combination finish includes a Polished Chrome foot and Powder Coat vertical column
- Beam finish will match Metal Finish selection. If no Metal Finish is selected, beams will be Foil.
- If Polished Chrome Finish is specified on the T-Base or Hoop Base, the beams will be Foil. If Polished Chrome Finish is specified on the Four Post Base, the beams will be Clear Anodized.
- Tables with three Hoop or T-Bases will default to the same base style for all three bases. An alternate Center Column Base may also be specified above.
- One wire manager included with the Hoop Base table (regardless of table size). Can be adhered to the leg and will default to the finish of the leg. If additional wire management channels are required, they can be purchased separately at the end of the pricelist.
- Center Wire Chase available on two base tables for more robust wire management needs. See page 128.
- Panel, Rectangle, Expandable Rectangle, Metal T-base, and Center Column bases have a removable access panel

### REQUIRED INFORMATION (ORDER CANNOT BE ENTERED WITHOUT THIS INFORMATION)

See appendix pages vi-vii for surface material options.

- Choose Laminate
- Choose ABS Color
- Choose Metal Finish. Clear Anodized (-CA) not available on T-Base or Hoop Base.
- Choose Paint Finish, if -PP, -P4, -PR, -PX or -CRP bases are selected



# LAMINATE TOP WITH ABS REVERSE FLOW EDGE

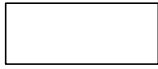

RECTANGLE TOP

**BASE KEY**

PP	Painted Panel	TB	Metal T-Base
P4	Painted Four Post	HP	Metal Hoop
PR	Painted Rectangle		
PX	Painted Expandable Rectangle		
PN	Island		

**RECTANGLE TABLES**

MODEL #	L x W	BASE QTY	TOP SECTIONS	SEATING CAPACITY							
					-PP	-P4	-PR	-PX	-PN	-TB	-HP
FWNT-7236-PA	72 x 36	2	1	6	-	5,526	5,526	5,896	-	4,949	-
FWNT-7242-PA	72 x 42	2	1	6	-	6,278	6,278	6,681	-	5,651	-
FWNT-7842-PA	78 x 42	2	1	6	-	6,913	6,913	7,343	-	6,242	-
FWNT-8442-PA	84 x 42	2	1	8	-	7,112	7,112	7,542	-	6,441	-
FWNT-8448-PA	84 x 48	2	1	8	6,512	7,703	7,703	8,148	-	7,009	8,148
FWNT-9042-PA	90 x 42	2	1	8	-	7,690	7,690	8,143	-	6,984	-
FWNT-9048-PA	90 x 48	2	1	8	7,092	8,346	8,346	8,814	-	7,615	8,814
FWNT-9642-PA	96 x 42	2	1	8	-	7,899	7,899	8,351	-	7,193	-
FWNT-9648-PA	96 x 48	2	1	8	7,335	8,588	8,588	9,056	-	7,858	9,056
FWNT-10242-PA	102 x 42	2	1	8	-	8,557	8,557	9,036	-	7,813	-
FWNT-10248-PA	102 x 48	2	1	8	7,997	9,320	9,320	9,814	-	8,550	9,814
FWNT-10842-PA	108 x 42	2	1	10	-	8,779	8,779	9,257	-	8,033	-
FWNT-10848-PA	108 x 48	2	1	10	8,252	9,576	9,576	10,070	-	8,805	10,070
FWNT-10854-PA	108 x 54	2	1	12	9,137	10,519	10,519	11,035	11,784	9,714	11,035
FWNT-11442-PA	114 x 42	2	1	10	-	9,473	9,473	9,976	-	8,689	-
FWNT-11448-PA	114 x 48	2	1	10	8,956	10,350	10,350	10,870	-	9,538	10,870
FWNT-11454-PA	114 x 54	2	1	12	9,930	11,384	11,384	11,928	12,715	10,537	11,928
FWNT-12042-PA	120 x 42	2	1	10	-	9,705	9,705	10,207	-	8,920	-
FWNT-12048-PA	120 x 48	2	1	10	9,226	10,619	10,619	11,139	-	9,808	11,139
FWNT-12054-PA	120 x 54	2	1	12	10,241	11,696	11,696	12,239	13,026	10,848	12,239
FWNT-13248-PA	132 x 48	2	2	10	10,171	11,622	11,622	12,165	-	10,776	12,165
FWNT-13254-PA	132 x 54	2	2	12	11,316	12,831	12,831	13,398	14,218	11,948	13,398
FWNT-14448-PA	144 x 48	2	2	12	11,161	12,670	12,670	13,234	-	11,791	13,234
FWNT-14454-PA	144 x 54	2	2	14	12,442	14,019	14,019	14,607	15,461	13,100	14,607
FWNT-14460-PA	144 x 60	2	2	14	13,933	15,592	15,592	16,213	17,112	14,625	16,213
FWNT-15648-PA	156 x 48	3	2	14	14,108	-	16,395	17,251	-	15,064	17,251
FWNT-15654-PA	156 x 54	3	2	14	15,596	17,985	17,985	18,878	17,354	16,594	18,878
FWNT-15660-PA	156 x 60	3	2	14	17,332	19,847	19,847	20,788	19,184	18,383	20,788
FWNT-16854-PA	168 x 54	3	2	16	16,363	18,752	18,752	19,644	18,122	17,360	19,644
FWNT-16860-PA	168 x 60	3	2	16	18,210	20,725	20,725	21,666	20,062	19,261	21,666
FWNT-18054-PA	180 x 54	3	2	16	17,131	19,519	19,519	20,412	24,520	18,128	20,412
FWNT-18060-PA	180 x 60	3	2	16	19,088	21,603	21,603	22,543	26,870	20,138	22,543
FWNT-19254-PA	192 x 54	3	2	18	17,898	20,287	20,287	21,179	25,287	18,895	21,179
FWNT-19260-PA	192 x 60	3	2	18	19,965	22,481	22,481	23,420	27,748	21,015	23,420
FWNT-19266-PA	192 x 66	3	4	18	25,333	28,002	28,002	28,998	33,587	-	28,998
FWNT-19272-PA	192 x 72	3	4	18	26,745	29,414	29,414	30,410	34,999	-	30,410
FWNT-20454-PA	204 x 54	3	2	18	19,423	21,908	21,908	22,837	27,113	20,461	22,837
FWNT-20460-PA	204 x 60	3	2	18	21,689	24,307	24,307	25,286	29,788	22,783	25,286
FWNT-20466-PA	204 x 66	3	4	18	27,572	30,348	30,348	31,386	36,161	-	31,386
FWNT-20472-PA	204 x 72	3	4	18	29,133	31,909	31,909	32,947	37,722	-	32,947
FWNT-21654-PA	216 x 54	3	2	20	20,714	23,261	23,261	24,212	28,591	21,777	24,212
FWNT-21660-PA	216 x 60	3	2	20	23,155	25,836	25,836	26,838	31,450	24,275	26,838
FWNT-21666-PA	216 x 66	3	4	20	29,483	32,327	32,327	33,389	38,281	-	33,389
FWNT-21672-PA	216 x 72	3	4	20	31,176	34,020	34,020	35,083	39,974	-	35,083
FWNT-22854-PA	228 x 54	3	2	20	21,737	24,308	24,308	25,269	29,690	22,811	25,269
FWNT-22860-PA	228 x 60	3	2	20	24,320	27,027	27,027	28,039	32,695	25,450	28,039
FWNT-22866-PA	228 x 66	3	4	20	31,014	33,885	33,885	34,959	39,897	-	34,959
FWNT-22872-PA	228 x 72	3	4	20	32,818	35,689	35,689	36,763	41,701	-	36,763
FWNT-24054-PA	240 x 54	3	2	20	22,818	25,418	25,418	26,390	30,860	23,904	26,390
FWNT-24060-PA	240 x 60	3	2	20	25,550	28,288	28,288	29,312	34,020	26,694	29,312
FWNT-24066-PA	240 x 66	3	4	20	32,631	35,534	35,534	36,620	41,614	-	36,620
FWNT-24072-PA	240 x 72	3	4	20	34,552	37,455	37,455	38,540	43,534	-	38,540



# LAMINATE TOP WITH ABS REVERSE FLOW EDGE

OPTIONS	CODE	PRICE	NOTES
Power and Data Options			See pages 119-129
<b>Remove Center Column for Four Post Base Options:</b> If -P4 base is selected	<b>-4COLP</b>	Deduct \$864	Tables 96" and shorter only
<b>Center Column Base Finish Options:</b> Painted Center Column Base*	Add <b>-CRP</b>	No Charge	To replace existing middle base (Hoop Base and T-Base only)
<b>Polished Chrome Finish Options:</b> Polished Chrome Four Post Base Polished Chrome Hoop Base (on 2 base tables) Polished Chrome Hoop Base (on 3 base tables) Polished Chrome T-Base (on 2 base tables) Polished Chrome T-Base (on 3 base tables) T-Base Combination Finish (on 2 base tables) T-Base Combination Finish (on 3 base tables)	Add <b>-PCFB</b> Add <b>-PCHP2</b> Add <b>-PCHP3</b> Add <b>-PCTB2</b> Add <b>-PCTB3</b> Add <b>-PCCBF2</b> Add <b>-PCCBF3</b>	\$2,648 \$2,648 \$3,970 \$2,648 \$3,970 \$1,621 \$2,432	*When specifying -CRV or -CRP in conjunction with a Polished Chrome finish on Hoop Base or T-Base tables with 3 bases, use the upcharge code and pricing for 2 base tables (-PCHP2 or -PCTB2).
<b>Multi-Section Tops:</b> 102", 108", 114" and 120" one-piece tops split into two sections	Specify -2	\$788	Note: Power Matrix (center of table location only) cannot be specified when this option is selected
204", 216", 228" or 240" two-piece tops split into four sections	Specify -4	\$1,517	

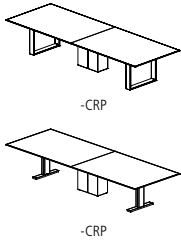

## EDGE PROFILE

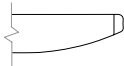

ABS Reverse Flow Edge

## GENERAL INFORMATION

- Tops are 1-1/8" thick with 2mm ABS edge
- Seating capacity based on 27" per person
- Overall table height 29.5"
- Four Post Base includes a 12"x24" center column for wire management. Center column may be removed from tables 96" and shorter with options -4COLP or -4COLV above. On tables over 96", the center column is required for support.
- T-Base combination finish includes a Polished Chrome foot and Powder Coat vertical column
- Beam finish will match Metal Finish selection. If no Metal Finish is selected, beams will be Foil.
- If Polished Chrome Finish is specified on the T-Base or Hoop Base, the beams will be Foil. If Polished Chrome Finish is specified on the Four Post Base, the beams will be Clear Anodized.
- Underside of table edge is painted to match ABS color
- Tables with three Hoop or T-Bases will default to the same base style for all three bases. An alternate Center Column Base may also be specified above.
- One wire manager included with the Hoop Base table (regardless of table size). Can be adhered to the leg and will default to the finish of the leg. If additional wire management channels are required, they can be purchased separately at the end of the pricelist.
- Center Wire Chase available on two base tables for more robust wire management needs. See page 128.
- Panel, Rectangle, Expandable Rectangle, Island, Metal T-base, and Center Column bases have a removable access panel

### REQUIRED INFORMATION (ORDER CANNOT BE ENTERED WITHOUT THIS INFORMATION)

See appendix pages vi-vii for surface material options.

- Choose Laminate
- Choose ABS Color
- Choose Metal Finish. Clear Anodized (-CA) not available on T-Base or Hoop Base.
- Choose Paint Finish, if -PP, -P4, -PR, -PX, -PN or -CRP bases are selected



# LAMINATE TOP WITH ABS REVERSE FLOW EDGE



RADIUS RECTANGLE TOP

**BASE KEY**

PP	Painted Panel	TB	Metal T-Base
PR	Painted Rectangle	HP	Metal Hoop
PX	Painted Expandable Rectangle		
PN	Island		

**RADIUS RECTANGLE TABLES**

MODEL #	L x W	BASE QTY	TOP SECTIONS	SEATING CAPACITY	-PP	-PR	-PX	-PN	-TB	-HP
FWNC-7236-PA	72 x 36	2	1	6	-	5,526	5,896	-	4,949	-
FWNC-7242-PA	72 x 42	2	1	6	-	6,278	6,681	-	5,651	-
FWNC-7842-PA	78 x 42	2	1	6	-	6,913	7,343	-	6,242	-
FWNC-8442-PA	84 x 42	2	1	8	-	7,112	7,542	-	6,441	-
FWNC-8448-PA	84 x 48	2	1	8	6,512	7,703	8,148	-	7,009	8,148
FWNC-9042-PA	90 x 42	2	1	8	-	7,690	8,143	-	6,984	-
FWNC-9048-PA	90 x 48	2	1	8	7,092	8,346	8,814	-	7,615	8,814
FWNC-9642-PA	96 x 42	2	1	8	-	7,899	8,351	-	7,193	-
FWNC-9648-PA	96 x 48	2	1	8	7,335	8,588	9,056	-	7,858	9,056
FWNC-10242-PA	102 x 42	2	1	8	-	8,557	9,036	-	7,813	-
FWNC-10248-PA	102 x 48	2	1	8	7,997	9,320	9,814	-	8,550	9,814
FWNC-10842-PA	108 x 42	2	1	10	-	8,779	9,257	-	8,033	-
FWNC-10848-PA	108 x 48	2	1	10	8,252	9,576	10,070	-	8,805	10,070
FWNC-10854-PA	108 x 54	2	1	12	9,137	10,519	11,035	11,784	9,714	11,035
FWNC-11442-PA	114 x 42	2	1	10	-	9,473	9,976	-	8,689	-
FWNC-11448-PA	114 x 48	2	1	10	8,956	10,350	10,870	-	9,538	10,870
FWNC-11454-PA	114 x 54	2	1	12	9,930	11,384	11,928	12,715	10,537	11,928
FWNC-12042-PA	120 x 42	2	1	10	-	9,705	10,207	-	8,920	-
FWNC-12048-PA	120 x 48	2	1	10	9,226	10,619	11,139	-	9,808	11,139
FWNC-12054-PA	120 x 54	2	1	12	10,241	11,696	12,239	13,026	10,848	12,239
FWNC-13248-PA	132 x 48	2	2	10	10,171	11,622	12,165	-	10,776	12,165
FWNC-13254-PA	132 x 54	2	2	12	11,316	12,831	13,398	14,218	11,948	13,398
FWNC-14448-PA	144 x 48	2	2	12	11,161	12,670	13,234	-	11,791	13,234
FWNC-14454-PA	144 x 54	2	2	14	12,442	14,019	14,607	15,461	13,100	14,607
FWNC-14460-PA	144 x 60	2	2	14	13,933	15,592	16,213	17,112	14,625	16,213
FWNC-15648-PA	156 x 48	3	2	14	14,108	16,395	17,251	-	15,064	17,251
FWNC-15654-PA	156 x 54	3	2	14	15,596	17,985	18,878	17,354	16,594	18,878
FWNC-15660-PA	156 x 60	3	2	14	17,332	19,847	20,788	19,184	18,383	20,788
FWNC-16854-PA	168 x 54	3	2	16	16,363	18,752	19,644	18,122	17,360	19,644
FWNC-16860-PA	168 x 60	3	2	16	18,210	20,725	21,666	20,062	19,261	21,666
FWNC-18054-PA	180 x 54	3	2	16	17,131	19,519	20,412	24,520	18,128	20,412
FWNC-18060-PA	180 x 60	3	2	16	19,088	21,603	22,543	26,870	20,138	22,543
FWNC-19254-PA	192 x 54	3	2	18	17,898	20,287	21,179	25,287	18,895	21,179
FWNC-19260-PA	192 x 60	3	2	18	19,965	22,481	23,420	27,748	21,015	23,420
FWNC-19266-PA	192 x 66	3	4	18	25,333	28,002	28,998	33,587	-	28,998
FWNC-19272-PA	192 x 72	3	4	18	26,745	29,414	30,410	34,999	-	30,410
FWNC-20454-PA	204 x 54	3	2	18	19,423	21,908	22,837	27,113	20,461	22,837
FWNC-20460-PA	204 x 60	3	2	18	21,689	24,307	25,286	29,788	22,783	25,286
FWNC-20466-PA	204 x 66	3	4	18	27,572	30,348	31,386	36,161	-	31,386
FWNC-20472-PA	204 x 72	3	4	18	29,133	31,909	32,947	37,722	-	32,947
FWNC-21654-PA	216 x 54	3	2	20	20,714	23,261	24,212	28,591	21,777	24,212
FWNC-21660-PA	216 x 60	3	2	20	23,155	25,836	26,838	31,450	24,275	26,838
FWNC-21666-PA	216 x 66	3	4	20	29,483	32,327	33,389	38,281	-	33,389
FWNC-21672-PA	216 x 72	3	4	20	31,176	34,020	35,083	39,974	-	35,083
FWNC-22854-PA	228 x 54	3	2	20	21,737	24,308	25,269	29,690	22,811	25,269
FWNC-22860-PA	228 x 60	3	2	20	24,320	27,027	28,039	32,695	25,450	28,039
FWNC-22866-PA	228 x 66	3	4	20	31,014	33,885	34,959	39,897	-	34,959
FWNC-22872-PA	228 x 72	3	4	20	32,818	35,689	36,763	41,701	-	36,763
FWNC-24054-PA	240 x 54	3	2	20	22,818	25,418	26,390	30,860	23,904	26,390
FWNC-24060-PA	240 x 60	3	2	20	25,550	28,288	29,312	34,020	26,694	29,312
FWNC-24066-PA	240 x 66	3	4	20	32,631	35,534	36,620	41,614	-	36,620
FWNC-24072-PA	240 x 72	3	4	20	34,552	37,455	38,540	43,534	-	38,540



# LAMINATE TOP WITH ABS REVERSE FLOW EDGE

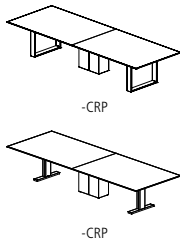

OPTIONS	CODE	PRICE	NOTES
Power and Data Options			See pages 119-129
<b>Remove Center Column for Four Post Base Options:</b> If -P4 base is selected	<b>-4COLP</b>	Deduct \$864	Tables 96" and shorter only
<b>Center Column Base Finish Options:</b> Painted Center Column Base*	Add <b>-CRP</b>	No Charge	To replace existing middle base (Hoop Base and T-Base only)
<b>Polished Chrome Finish Options:</b> Polished Chrome Hoop Base (on 2 base tables) Polished Chrome Hoop Base (on 3 base tables) Polished Chrome T-Base (on 2 base tables) Polished Chrome T-Base (on 3 base tables) T-Base Combination Finish (on 2 base tables) T-Base Combination Finish (on 3 base tables)	Add <b>-PCHP2</b> Add <b>-PCHP3</b> Add <b>-PCTB2</b> Add <b>-PCTB3</b> Add <b>-PCCBF2</b> Add <b>-PCCBF3</b>	\$2,648 \$3,970 \$2,648 \$3,970 \$1,621 \$2,432	*When specifying -CRV or -CRP in conjunction with a Polished Chrome finish on Hoop Base or T-Base tables with 3 bases, use the upcharge code and pricing for 2 base tables (-PCHP2 or -PCTB2).
<b>Multi-Section Tops:</b> 102", 108", 114" and 120" one-piece tops split into two sections	Specify -2	\$788	Note: Power Matrix (center of table location only) cannot be specified when this option is selected
204", 216", 228" or 240" two-piece tops split into four sections	Specify -4	\$1,517	

## EDGE PROFILE

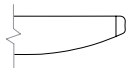

ABS Reverse Flow Edge

## GENERAL INFORMATION

- Tops are 1-1/8"-thick with 2mm ABS edge
- Seating capacity based on 27" per person
- Overall table height 29.5"
- T-Base combination finish includes a Polished Chrome foot and Powder Coat vertical column
- Beam finish will match Metal Finish selection. If no Metal Finish is selected, beams will be Foil.
- If Polished Chrome Finish is specified on the T-Base or Hoop Base, the beams will be Foil. If Polished Chrome Finish is specified on the Four Post Base, the beams will be Clear Anodized.
- Underside of table edge is painted to match ABS color
- Tables with three Hoop or T-Bases will default to the same base style for all three bases. An alternate Center Column Base may also be specified above.
- One wire manager included with the Hoop Base table (regardless of table size). Can be adhered to the leg and will default to the finish of the leg. If additional wire management channels are required, they can be purchased separately at the end of the pricelist.
- Center Wire Chase available on two base tables for more robust wire management needs. See page 128.
- Panel, Rectangle, Expandable Rectangle, Island, Metal T-base, and Center Column bases have a removable access panel

### REQUIRED INFORMATION (ORDER CANNOT BE ENTERED WITHOUT THIS INFORMATION)

See appendix pages vi-vii for surface material options.

- Choose Laminate
- Choose ABS Color
- Choose Metal Finish. Clear Anodized (-CA) not available on T-Base or Hoop Base.
- Choose Paint Finish, if -PP, -PR, -PX, -PN or -CRP bases are selected





# LAMINATE TOP WITH ABS REVERSE FLOW EDGE

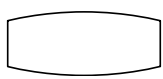

BOAT TOP



SIGHT LINE TOP

**BASE KEY**

PP	Painted Panel	TB	Metal T-Base
P4	Painted Four Post	HP	Metal Hoop
PR	Painted Rectangle		
PX	Painted Expandable Rectangle		

**BOAT TABLES**

MODEL #	L x W	BASE QTY	TOP SECTIONS	SEATING CAPACITY	-PP	-P4	-PR	-PX	-TB	-HP
FWNB-7240-PA	72 x 32/40	2	1	6	5,111	6,188	6,188	6,591	5,561	-
FWNB-7840-PA	78 x 32/40	2	1	6	5,657	6,809	6,809	7,239	6,138	-
FWNB-8444-PA	84 x 32/44	2	1	8	6,280	7,472	7,472	7,917	6,777	-
FWNB-9044-PA	90 x 32/44	2	1	8	6,831	8,085	8,085	8,553	7,354	-
FWNB-9648-PA	96 x 36/48	2	1	8	7,335	8,588	8,588	9,056	7,858	9,056
FWNB-10248-PA	102 x 36/48	2	1	8	7,997	9,320	9,320	9,814	8,550	9,814
FWNB-10848-PA	108 x 36/48	2	1	10	8,252	9,576	9,576	10,070	8,805	10,070
FWNB-11450-PA	114 x 36/50	2	1	10	9,546	11,000	11,000	11,545	10,154	11,545
FWNB-12050-PA	120 x 36/50	2	1	10	9,837	11,292	11,292	11,836	10,445	11,836
FWNB-13254-PA	132 x 36/54	2	2	10	11,316	12,831	12,831	13,398	11,948	13,398
FWNB-14454-PA	144 x 36/54	2	2	12	12,442	14,019	14,019	14,607	13,100	14,607
FWNB-15654-PA	156 x 36/54	3	2	12	15,596	17,985	17,985	18,878	16,594	18,878
FWNB-16860-PA	168 x 42/60	3	2	14	18,210	20,725	20,725	21,666	19,261	21,666
FWNB-18060-PA	180 x 42/60	3	2	14	19,088	21,603	21,603	22,543	20,138	22,543
FWNB-19272-PA	192 x 54/72	3	4	18	26,745	29,414	29,414	30,410	-	30,410
FWNB-20472-PA	204 x 54/72	3	4	18	29,133	31,909	31,909	32,947	-	32,947
FWNB-21672-PA	216 x 54/72	3	4	20	31,176	34,020	34,020	35,083	-	35,083
FWNB-22872-PA	228 x 54/72	3	4	20	32,818	35,689	35,689	36,763	-	36,763
FWNB-24072-PA	240 x 54/72	3	4	20	34,552	37,455	37,455	38,540	-	38,540

**SIGHT LINE TABLES**

MODEL #	L x W	BASE QTY	TOP SECTIONS	SEATING CAPACITY	-PP	-P4	-PR	-PX	-TB	-HP
FWNA-7254-PA	72 x 36/54	2	1	7	6,200	-	7,363	7,799	6,685	7,799
FWNA-7856-PA	78 x 36/56	2	1	7	7,382	-	8,693	9,182	7,929	9,182
FWNA-8458-PA	84 x 36/58	2	1	9	7,799	-	9,109	9,600	8,346	9,600
FWNA-9060-PA	90 x 36/60	2	1	9	8,660	-	10,040	10,555	9,237	10,555
FWNA-9660-PA	96 x 36/60	2	1	9	8,985	-	10,363	10,878	9,560	10,878
FWNA-10260-PA	102 x 36/60	2	1	9	9,825	-	11,281	11,825	10,433	11,825
FWNA-10860-PA	108 x 36/60	2	1	11	10,168	-	11,623	12,167	10,775	12,167
FWNA-11460-PA	114 x 36/60	2	1	11	11,062	-	12,595	13,167	11,701	13,167
FWNA-12066-PA	120 x 36/66	2	2	11	14,644	-	16,270	16,877	15,323	16,877
FWNA-13268-PA	132 x 36/68	2	3	11	16,579	-	18,271	18,904	17,285	18,904
FWNA-14470-PA	144 x 36/70	2	3	13	18,676	-	20,436	21,094	-	21,094
FWNA-15672-PA	156 x 36/72	3	3	13	22,993	-	25,661	26,658	-	26,658
FWNA-16876-PA	168 x 36/76	3	3	15	24,351	-	26,943	27,911	-	27,911
FWNA-18078-PA	180 x 36/78	3	3	15	26,052	-	28,644	29,612	-	29,612
FWNA-19278-PA	192 x 36/78	3	4	17	27,353	-	29,945	30,912	-	30,912
FWNA-20478-PA	204 x 36/78	3	4	17	29,816	-	32,514	33,522	-	33,522
FWNA-21678-PA	216 x 36/78	3	4	19	31,931	-	34,693	35,726	-	35,726
FWNA-22878-PA	228 x 36/78	3	4	19	33,634	-	36,424	37,466	-	37,466
FWNA-24078-PA	240 x 36/78	3	4	19	35,430	-	38,251	39,305	-	39,305



# LAMINATE TOP WITH ABS REVERSE FLOW EDGE

OPTIONS	CODE	PRICE	NOTES
Power and Data Options			See pages 119-129
<b>Remove Center Column for Four Post Base Options:</b> If -P4 base is selected	<b>-4COLP</b>	Deduct \$864	Tables 96" and shorter only
<b>Center Column Base Finish Options:</b> Painted Center Column Base*	Add <b>-CRP</b>	No Charge	To replace existing middle base (Hoop Base and T-Base only)
<b>Polished Chrome Finish Options:</b> Polished Chrome Four Post Base Polished Chrome Hoop Base (on 2 base tables) Polished Chrome Hoop Base (on 3 base tables) Polished Chrome T-Base (on 2 base tables) Polished Chrome T-Base (on 3 base tables) T-Base Combination Finish (on 2 base tables) T-Base Combination Finish (on 3 base tables)	Add <b>-PCFB</b> Add <b>-PCHP2</b> Add <b>-PCHP3</b> Add <b>-PCTB2</b> Add <b>-PCTB3</b> Add <b>-PCCBF2</b> Add <b>-PCCBF3</b>	\$2,648 \$2,648 \$3,970 \$2,648 \$3,970 \$1,621 \$2,432	*When specifying -CRV or -CRP in conjunction with a Polished Chrome finish on Hoop Base or T-Base tables with 3 bases, use the upcharge code and pricing for 2 base tables (-PCHP2 or -PCTB2).
<b>Multi-Section Tops:</b> 102", 108", 114" and 120" one-piece tops split into two sections	Specify -2	\$788	Note: Power Matrix (center of table location only) cannot be specified when this option is selected

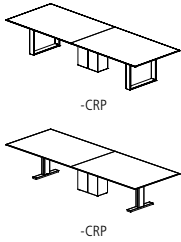

## EDGE PROFILE

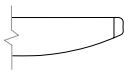

ABS Reverse Flow Edge

## GENERAL INFORMATION

- Tops are 1-1/8" thick with 3/16" deep hardwood edge band
- Seating capacity based on 27" per person
- Overall table height 29.5"
- Four Post Base includes a 12"x24" center column for wire management. Center column may be removed from tables 96" and shorter with options -4COLP or -4COLV above. On tables over 96", the center column is required for support.
- T-Base combination finish includes a Polished Chrome foot and Powder Coat vertical column
- Beam finish will match Metal Finish selection. If no Metal Finish is selected, beams will be Foil.
- If Polished Chrome Finish is specified on the T-Base or Hoop Base, the beams will be Foil. If Polished Chrome Finish is specified on the Four Post Base, the beams will be Clear Anodized.
- Underside of table edge is painted to match ABS color
- Tables with three Hoop or T-Bases will default to the same base style for all three bases. An alternate Center Column Base may also be specified above.
- One wire manager included with the Hoop Base table (regardless of table size). Can be adhered to the leg and will default to the finish of the leg. If additional wire management channels are required, they can be purchased separately at the end of the pricelist.
- Center Wire Chase available on two base tables for more robust wire management needs. See page 128.
- Panel, Rectangle, Expandable Rectangle, Metal T-base, and Center Column bases have a removable access panel

### REQUIRED INFORMATION (ORDER CANNOT BE ENTERED WITHOUT THIS INFORMATION)

See appendix pages vi-vii for surface material options.

- Choose Laminate
- Choose ABS Color
- Choose Metal Finish. Clear Anodized (-CA) not available on T-Base or Hoop Base.
- Choose Paint Finish, if -PP, -P4, -PR, -PX or -CRP bases are selected



# GLASS TOP



RECTANGLE TOP

### BASE KEY

PP	Painted Panel	TB	Metal T-Base	VP	Veneer Panel
P4	Painted Four Post	HP	Metal Hoop	V4	Veneer Four Post
PR	Painted Rectangle			VR	Veneer Rectangle
PX	Painted Expandable Rectangle			VX	Veneer Expanded Rectangle
PN	Island			VN	Island

### RECTANGLE TABLES

MODEL #	L x W	BASE QTY	SUB-TOP SECTIONS	GLASS SECTIONS	-PP	-P4	-PR	-PX	-PN	-TB	-HP	-VP	-V4	-VR	-VX	-VN
FWNT-7236-G	72 x 36	2	1	1	-	7,757	7,757	8,149	-	7,147	-	-	8,149	8,149	8,564	-
FWNT-7242-G	72 x 42	2	1	1	-	8,914	8,914	9,340	-	8,250	-	-	9,340	9,340	9,791	-
FWNT-7842-G	78 x 42	2	1	1	-	9,865	9,865	10,320	-	9,155	-	-	10,320	10,320	10,803	-
FWNT-8442-G	84 x 42	2	1	1	-	10,196	10,196	10,651	-	9,486	-	-	10,651	10,651	11,133	-
FWNT-8448-G	84 x 48	2	1	1	9,904	11,165	11,165	11,636	-	10,430	11,636	10,424	11,636	11,636	12,135	-
FWNT-9042-G	90 x 42	2	1	1	-	11,074	11,074	11,553	-	10,327	-	-	11,553	11,553	12,060	-
FWNT-9048-G	90 x 48	2	1	1	10,825	12,152	12,152	12,647	-	11,379	12,647	11,372	12,647	12,647	13,172	-
FWNT-9642-G	96 x 42	2	1	1	-	11,422	11,422	11,901	-	10,675	-	-	11,901	11,901	12,409	-
FWNT-9648-G	96 x 48	2	1	1	11,232	12,558	12,558	13,054	-	11,786	13,054	11,778	13,054	13,054	13,579	-
FWNT-10242-G	102 x 42	2	1	2	-	12,425	12,425	12,931	-	11,637	-	-	12,931	12,931	13,467	-
FWNT-10248-G	102 x 48	2	1	2	12,286	13,686	13,686	14,209	-	12,871	14,209	12,863	14,209	14,209	14,764	-
FWNT-10842-G	108 x 42	2	1	2	-	12,793	12,793	13,299	-	12,004	-	-	13,299	13,299	13,834	-
FWNT-10848-G	108 x 48	2	1	2	12,715	14,116	14,116	14,639	-	13,300	14,639	13,293	14,639	14,639	15,193	-
FWNT-10854-G	108 x 54	2	1	2	14,201	15,664	15,664	16,210	17,002	14,812	16,210	14,804	16,210	16,210	16,789	17,573
FWNT-11442-G	114 x 42	2	1	2	-	13,854	13,854	14,386	-	13,024	-	-	14,386	14,386	14,950	-
FWNT-11448-G	114 x 48	2	1	2	13,836	15,311	15,311	15,861	-	14,452	15,861	14,444	15,861	15,861	16,445	-
FWNT-11454-G	114 x 54	2	1	2	15,474	17,013	17,013	17,589	18,422	16,117	17,589	16,108	17,589	17,589	18,198	19,023
FWNT-12042-G	120 x 42	2	1	2	-	14,240	14,240	14,772	-	13,410	-	-	14,772	14,772	15,336	-
FWNT-12048-G	120 x 48	2	1	2	14,288	15,762	15,762	16,313	-	14,904	16,313	14,896	16,313	16,313	16,896	-
FWNT-12054-G	120 x 54	2	1	2	16,000	17,540	17,540	18,115	18,948	16,643	18,115	16,635	18,115	18,115	18,724	19,549
FWNT-13248-G	132 x 48	2	2	3	15,825	17,361	17,361	17,935	-	16,466	17,935	16,458	17,935	17,935	18,542	-
FWNT-13254-G	132 x 54	2	2	3	17,763	19,366	19,366	19,966	20,834	18,432	19,966	18,424	19,966	19,966	20,600	21,459
FWNT-14448-G	144 x 48	2	2	3	17,438	19,035	19,035	19,632	-	18,105	19,632	18,096	19,632	19,632	20,263	-
FWNT-14454-G	144 x 54	2	2	3	19,613	21,281	21,281	21,904	22,807	20,309	21,904	20,300	21,904	21,904	22,564	23,458
FWNT-14460-G	144 x 60	2	2	3	22,131	23,887	23,887	24,544	25,495	22,864	24,544	22,855	24,544	24,544	25,239	26,180
FWNT-15648-G	156 x 48	3	2	3	20,982	-	23,402	24,307	-	21,993	24,307	21,980	-	24,307	25,264	-
FWNT-15654-G	156 x 54	3	2	3	23,446	25,974	25,974	26,919	25,307	24,502	26,919	24,488	26,919	26,919	27,919	25,965
FWNT-15660-G	156 x 60	3	2	3	26,307	28,969	28,969	29,964	28,267	27,419	29,964	27,404	29,964	29,964	31,017	28,959
FWNT-16854-G	168 x 54	3	2	3	24,689	27,217	27,217	28,161	26,550	25,744	28,161	25,731	28,161	28,161	29,161	27,207
FWNT-16860-G	168 x 60	3	2	3	27,740	30,402	30,402	31,397	29,700	28,852	31,397	28,837	31,397	31,397	32,450	30,393
FWNT-18054-G	180 x 54	3	2	3	25,931	28,459	28,459	29,404	33,751	26,987	29,404	26,973	29,404	29,404	30,404	35,065
FWNT-18060-G	180 x 60	3	2	3	29,172	31,834	31,834	32,829	37,407	30,284	32,829	30,269	32,829	32,829	33,882	38,792
FWNT-19254-G	192 x 54	3	2	4	27,173	29,701	29,701	30,645	34,992	28,228	30,645	28,215	30,645	30,645	31,645	36,307
FWNT-19260-G	192 x 60	3	2	4	30,604	33,267	33,267	34,261	38,840	31,716	34,261	31,701	34,261	34,261	35,314	40,224
FWNT-19266-G	192 x 66	3	4	4	39,547	42,371	42,371	43,425	48,281	-	43,425	40,711	43,425	43,425	44,542	49,750
FWNT-19272-G	192 x 72	3	4	4	42,037	44,861	44,861	45,915	50,771	-	45,915	43,201	45,915	45,915	47,032	52,240
FWNT-20454-G	204 x 54	3	2	4	29,570	32,200	32,200	33,183	37,707	30,668	33,183	30,654	33,183	33,183	34,224	39,075
FWNT-20460-G	204 x 60	3	2	4	33,338	36,108	36,108	37,144	41,908	34,495	37,144	34,480	37,144	37,144	38,239	43,349
FWNT-20466-G	204 x 66	3	4	4	43,145	46,083	46,083	47,181	52,234	-	47,181	44,355	47,181	47,181	48,343	53,762
FWNT-20472-G	204 x 72	3	4	4	45,898	48,836	48,836	49,934	54,987	-	49,934	47,108	49,934	49,934	51,096	56,515
FWNT-21654-G	216 x 54	3	2	4	31,614	34,309	34,309	35,316	39,950	32,739	35,316	32,725	35,316	35,316	36,382	41,351
FWNT-21660-G	216 x 60	3	2	4	35,679	38,516	38,516	39,577	44,457	36,864	39,577	36,848	39,577	39,577	40,699	45,933
FWNT-21666-G	216 x 66	3	4	4	46,238	49,248	49,248	50,372	55,548	-	50,372	47,478	50,372	50,372	51,563	57,114
FWNT-21672-G	216 x 72	3	4	4	49,224	52,234	52,234	53,358	58,534	-	53,358	50,464	53,358	53,358	54,549	60,100
FWNT-22854-G	228 x 54	3	2	4	33,253	35,973	35,973	36,990	41,668	34,389	36,990	34,374	36,990	36,990	38,066	43,083
FWNT-22860-G	228 x 60	3	2	4	37,560	40,424	40,424	41,495	46,422	38,756	41,495	38,740	41,495	41,495	42,628	47,912
FWNT-22866-G	228 x 66	3	4	4	48,739	51,777	51,777	52,913	58,138	-	52,913	49,991	52,913	52,913	54,115	59,719
FWNT-22872-G	228 x 72	3	4	4	51,921	54,959	54,959	56,095	61,320	-	56,095	53,173	56,095	56,095	57,297	62,901
FWNT-24054-G	240 x 54	3	2	4	34,981	37,732	37,732	38,760	43,491	36,130	38,760	36,115	38,760	38,760	39,848	44,922
FWNT-24060-G	240 x 60	3	2	4	39,544	42,441	42,441	43,524	48,506	40,754	43,524	40,738	43,524	43,524	44,670	50,013
FWNT-24066-G	240 x 66	3	4	4	51,375	54,447	54,447	55,596	60,880	-	55,596	52,641	55,596	55,596	56,811	62,479
FWNT-24072-G	240 x 72	3	4	4	54,762	57,834	57,834	58,983	64,267	-	58,983	56,028	58,983	58,983	60,198	65,866



# GLASS TOP

OPTIONS	CODE	PRICE	NOTES
Power and Data Options			See pages 119-129
<b>Satin Glass Options:</b>			
72"-96" Tables	Add <b>-FSG</b>	\$655	
102"-132" Tables	Add <b>-FSG</b>	\$872	
144"-180" Tables	Add <b>-FSG</b>	\$1,092	
192"-228" Tables	Add <b>-FSG</b>	\$1,403	
240" Tables	Add <b>-FSG</b>	\$1,610	
<b>Remove Center Column for Four Post Base Options:</b>			
If -P4 base is selected	<b>-4COLP</b>	Deduct \$864	Tables 96" and shorter only
If -V4 base is selected	<b>-4COLV</b>	Deduct \$1,332	Tables 96" and shorter only
<b>Center Column Base Finish Options:</b>			
Painted Center Column Base*	Add <b>-CRP</b>	No Charge	To replace existing middle base (Hoop Base and T-Base only)
Veneer Center Column Base*	Add <b>-CRV</b>	No Charge	To replace existing middle base (Hoop Base and T-Base only)
<b>Polished Chrome Finish Options:</b>			
Polished Chrome Four Post Base	Add <b>-PCFB</b>	\$2,648	*When specifying -CRV or -CRP in conjunction with a Polished Chrome finish on Hoop Base or T-Base tables with 3 bases, use the upcharge code and pricing for 2 base tables (-PCHP2 or -PCTB2).
Polished Chrome Hoop Base (on 2 base tables)	Add <b>-PCHP2</b>	\$2,648	
Polished Chrome Hoop Base (on 3 base tables)	Add <b>-PCHP3</b>	\$3,970	
Polished Chrome T-Base (on 2 base tables)	Add <b>-PCTB2</b>	\$2,648	
Polished Chrome T-Base (on 3 base tables)	Add <b>-PCTB3</b>	\$3,970	
T-Base Combination Finish (on 2 base tables)	Add <b>-PCCBF2</b>	\$1,621	
T-Base Combination Finish (on 3 base tables)	Add <b>-PCCBF3</b>	\$2,432	
<b>Multi-Section Tops:</b>			
102", 108", 114" and 120" one-piece tops split into two sections	Specify -2	\$788	Note: Power Matrix (center of table location only) cannot be specified when this option is selected
204", 216", 228" or 240" two-piece tops split into four sections	Specify -4	\$1,517	

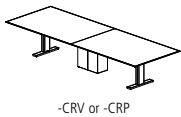
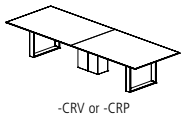

## EDGE PROFILE



Glass Edge

## GENERAL INFORMATION

- Tops are 1-1/8" thick sub-top with 1/4" thick back-painted low iron glass
- Glass sections noted are for tables without power units. When power units are specified in the table, the glass sections are determined by the size of the power unit, quantity and location.
- Unless otherwise specified, the sub-top finish will match the base finish (specification required when base is polished chrome)
- Seating capacity based on 27" per person
- Overall table height 29.5"
- Four Post Base includes a 12"x24" center column for wire management. Center column may be removed from tables 96" and shorter with options -4COLP or -4COLV above. On tables over 96", the center column is required for support.
- T-Base combination finish includes a Polished Chrome foot and Powder Coat vertical column
- Due to the color variation inherent with the natural etching process, larger size tables longer than 180" or wider than 60" may have glass color variation
- Beam finish will match Metal Finish selection. If no Metal Finish is selected, beams will be Foil.
- If Polished Chrome Finish is specified on the T-Base or Hoop Base, the beams will be Foil. If Polished Chrome Finish is specified on the Four Post Base, the beams will be Clear Anodized.
- Tables with three Hoop or T-Bases will default to the same base style for all three bases. An alternate Center Column Base may also be specified above.
- One wire manager included with the Hoop Base table (regardless of table size). Can be adhered to the leg and will default to the finish of the leg. If additional wire management channels are required, they can be purchased separately at the end of the pricelist.
- Center Wire Chase available on two base tables for more robust wire management needs. See page 128.
- Panel, Rectangle, Expandable Rectangle, Island, Metal T-base, and Center Column bases have a removable access panel

### REQUIRED INFORMATION (ORDER CANNOT BE ENTERED WITHOUT THIS INFORMATION)

See appendix pages vi-vii for surface material options.

- Choose Glass Finish (Satin Glass upcharges apply, see options above)
- Choose Sub-Top Finish:
  - Paint Finish, or
  - Veneer Finish
- Choose Metal Finish. Clear Anodized (-CA) not available on T-Base or Hoop Base.
- Choose Veneer Finish, if -VP, -V4, -VR, -VX, -VN or -CRV base is selected
- Choose Paint Finish, if -PP, -P4, -PR, -PX, -PN or -CRP bases are selected



# GLASS TOP

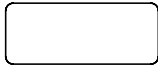

RADIUS RECTANGLE TOP

**BASE KEY**

PP	Painted Panel	TB	Metal T-Base	VP	Veneer Panel
PR	Painted Rectangle	HP	Metal Hoop	VR	Veneer Rectangle
PX	Painted Expandable Rectangle			VX	Veneer Expanded Rectangle
PN	Island			VN	Island

**RADIUS RECTANGLE TABLES**

MODEL #	L x W	BASE QTY	SUB-TOP SECTIONS	GLASS SECTIONS	-PP	-PR	-PX	-PN	-TB	-HP	-VP	-VR	-VX	-VN
FWNC-7236-G	72 x 36	2	1	1	-	7,757	8,149	-	7,147	-	-	8,149	8,564	-
FWNC-7242-G	72 x 42	2	1	1	-	8,914	9,340	-	8,250	-	-	9,340	9,791	-
FWNC-7842-G	78 x 42	2	1	1	-	9,865	10,320	-	9,155	-	-	10,320	10,803	-
FWNC-8442-G	84 x 42	2	1	1	-	10,196	10,651	-	9,486	-	-	10,651	11,133	-
FWNC-8448-G	84 x 48	2	1	1	9,904	11,165	11,636	-	10,430	11,636	10,424	11,636	12,135	-
FWNC-9042-G	90 x 42	2	1	1	-	11,074	11,553	-	10,327	-	-	11,553	12,060	-
FWNC-9048-G	90 x 48	2	1	1	10,825	12,152	12,647	-	11,379	12,647	11,372	12,647	13,172	-
FWNC-9642-G	96 x 42	2	1	1	-	11,422	11,901	-	10,675	-	-	11,901	12,409	-
FWNC-9648-G	96 x 48	2	1	1	11,232	12,558	13,054	-	11,786	13,054	11,778	13,054	13,579	-
FWNC-10242-G	102 x 42	2	1	2	-	12,425	12,931	-	11,637	-	-	12,931	13,467	-
FWNC-10248-G	102 x 48	2	1	2	12,286	13,686	14,209	-	12,871	14,209	12,863	14,209	14,764	-
FWNC-10842-G	108 x 42	2	1	2	-	12,793	13,299	-	12,004	-	-	13,299	13,834	-
FWNC-10848-G	108 x 48	2	1	2	12,715	14,116	14,639	-	13,300	14,639	13,293	14,639	15,193	-
FWNC-10854-G	108 x 54	2	1	2	14,201	15,664	16,210	17,002	14,812	16,210	14,804	16,210	16,789	17,573
FWNC-11442-G	114 x 42	2	1	2	-	13,854	14,386	-	13,024	-	-	14,386	14,950	-
FWNC-11448-G	114 x 48	2	1	2	13,836	15,311	15,861	-	14,452	15,861	14,444	15,861	16,445	-
FWNC-11454-G	114 x 54	2	1	2	15,474	17,013	17,589	18,422	16,117	17,589	16,108	17,589	18,198	19,023
FWNC-12042-G	120 x 42	2	1	2	-	14,240	14,772	-	13,410	-	-	14,772	15,336	-
FWNC-12048-G	120 x 48	2	1	2	14,288	15,762	16,313	-	14,904	16,313	14,896	16,313	16,896	-
FWNC-12054-G	120 x 54	2	1	2	16,000	17,540	18,115	18,948	16,643	18,115	16,635	18,115	18,724	19,549
FWNC-13248-G	132 x 48	2	2	3	15,825	17,361	17,935	-	16,466	17,935	16,458	17,935	18,542	-
FWNC-13254-G	132 x 54	2	2	3	17,763	19,366	19,966	20,834	18,432	19,966	18,424	19,966	20,600	21,459
FWNC-14448-G	144 x 48	2	2	3	17,438	19,035	19,632	-	18,105	19,632	18,096	19,632	20,263	-
FWNC-14454-G	144 x 54	2	2	3	19,613	21,281	21,904	22,807	20,309	21,904	20,300	21,904	22,564	23,458
FWNC-14460-G	144 x 60	2	2	3	22,131	23,887	24,544	25,495	22,864	24,544	22,855	24,544	25,239	26,180
FWNC-15648-G	156 x 48	3	2	3	20,982	23,402	24,307	-	21,993	24,307	21,980	24,307	25,264	-
FWNC-15654-G	156 x 54	3	2	3	23,446	25,974	26,919	25,307	24,502	26,919	24,488	26,919	27,919	25,965
FWNC-15660-G	156 x 60	3	2	3	26,307	28,969	29,964	28,267	27,419	29,964	27,404	29,964	31,017	28,959
FWNC-16854-G	168 x 54	3	2	3	24,689	27,217	28,161	26,550	25,744	28,161	25,731	28,161	29,161	27,207
FWNC-16860-G	168 x 60	3	2	3	27,740	30,402	31,397	29,700	28,852	31,397	28,837	31,397	32,540	30,393
FWNC-18054-G	180 x 54	3	2	3	25,931	28,459	29,404	33,751	26,987	29,404	26,973	29,404	30,404	35,065
FWNC-18060-G	180 x 60	3	2	3	29,172	31,834	32,829	37,407	30,284	32,829	30,269	32,829	33,882	38,792
FWNC-19254-G	192 x 54	3	2	4	27,173	29,701	30,645	34,992	28,228	30,645	28,215	30,645	31,645	36,307
FWNC-19260-G	192 x 60	3	2	4	30,604	33,267	34,261	38,840	31,716	34,261	31,701	34,261	35,314	40,224
FWNC-19266-G	192 x 66	3	4	4	39,547	42,371	43,425	48,281	-	43,425	40,711	43,425	44,542	49,750
FWNC-19272-G	192 x 72	3	4	4	42,037	44,861	45,915	50,771	-	45,915	43,201	45,915	47,032	52,240
FWNC-20454-G	204 x 54	3	2	4	29,570	32,200	33,183	37,707	30,668	33,183	30,654	33,183	34,224	39,075
FWNC-20460-G	204 x 60	3	2	4	33,338	36,108	37,144	41,908	34,495	37,144	34,480	37,144	38,239	43,349
FWNC-20466-G	204 x 66	3	4	4	43,145	46,083	47,181	52,234	-	47,181	44,355	47,181	48,343	53,762
FWNC-20472-G	204 x 72	3	4	4	45,898	48,836	49,934	54,987	-	49,934	47,108	49,934	51,096	56,515
FWNC-21654-G	216 x 54	3	2	4	31,614	34,309	35,316	39,950	32,739	35,316	32,725	35,316	36,382	41,351
FWNC-21660-G	216 x 60	3	2	4	35,679	38,516	39,577	44,457	36,864	39,577	36,848	39,577	40,699	45,933
FWNC-21666-G	216 x 66	3	4	4	46,238	49,248	50,372	55,548	-	50,372	47,478	50,372	51,563	57,114
FWNC-21672-G	216 x 72	3	4	4	49,224	52,234	53,358	58,534	-	53,358	50,464	53,358	54,549	60,100
FWNC-22854-G	228 x 54	3	2	4	33,253	35,973	36,990	41,668	34,389	36,990	34,374	36,990	38,066	43,083
FWNC-22860-G	228 x 60	3	2	4	37,560	40,424	41,495	46,422	38,756	41,495	38,740	41,495	42,628	47,912
FWNC-22866-G	228 x 66	3	4	4	48,739	51,777	52,913	58,138	-	52,913	49,991	52,913	54,115	59,719
FWNC-22872-G	228 x 72	3	4	4	51,921	54,959	56,095	61,320	-	56,095	53,173	56,095	57,297	62,901
FWNC-24054-G	240 x 54	3	2	4	34,981	37,732	38,760	43,491	36,130	38,760	36,115	38,760	39,848	44,922
FWNC-24060-G	240 x 60	3	2	4	39,544	42,441	43,524	48,506	40,754	43,524	40,738	43,524	44,670	50,013
FWNC-24066-G	240 x 66	3	4	4	51,375	54,447	55,596	60,880	-	55,596	52,641	55,596	56,811	62,479
FWNC-24072-G	240 x 72	3	4	4	54,762	57,834	58,983	64,267	-	58,983	56,028	58,983	60,198	65,866



# GLASS TOP

OPTIONS	CODE	PRICE	NOTES
Power and Data Options			See pages 119-129
<b>Satin Glass Options:</b>			
72"-96" Tables	Add <b>-FSG</b>	\$655	
102"-132" Tables	Add <b>-FSG</b>	\$872	
144"-180" Tables	Add <b>-FSG</b>	\$1,092	
192"-228" Tables	Add <b>-FSG</b>	\$1,403	
240" Tables	Add <b>-FSG</b>	\$1,610	
<b>Remove Center Column for Four Post Base Options:</b>			
If -P4 base is selected	<b>-4COLP</b>	Deduct \$864	Tables 96" and shorter only
If -V4 base is selected	<b>-4COLV</b>	Deduct \$1,332	Tables 96" and shorter only
<b>Center Column Base Finish Options:</b>			
Painted Center Column Base*	Add <b>-CRP</b>	No Charge	To replace existing middle base (Hoop Base and T-Base only)
Veneer Center Column Base*	Add <b>-CRV</b>	No Charge	To replace existing middle base (Hoop Base and T-Base only)
<b>Polished Chrome Finish Options:</b>			
Polished Chrome Four Post Base	Add <b>-PCFB</b>	\$2,648	*When specifying -CRV or -CRP in conjunction with a Polished Chrome finish on Hoop Base or T-Base tables with 3 bases, use the upcharge code and pricing for 2 base tables (-PCHP2 or -PCTB2).
Polished Chrome Hoop Base (on 2 base tables)	Add <b>-PCHP2</b>	\$2,648	
Polished Chrome Hoop Base (on 3 base tables)	Add <b>-PCHP3</b>	\$3,970	
Polished Chrome T-Base (on 2 base tables)	Add <b>-PCTB2</b>	\$2,648	
Polished Chrome T-Base (on 3 base tables)	Add <b>-PCTB3</b>	\$3,970	
T-Base Combination Finish (on 2 base tables)	Add <b>-PCCBF2</b>	\$1,621	
T-Base Combination Finish (on 3 base tables)	Add <b>-PCCBF3</b>	\$2,432	
<b>Multi-Section Tops:</b>			
102", 108", 114" and 120" one-piece tops split into two sections	Specify -2	\$788	Note: Power Matrix (center of table location only) cannot be specified when this option is selected
204", 216", 228" or 240" two-piece tops split into four sections	Specify -4	\$1,517	

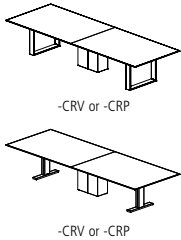

## EDGE PROFILE

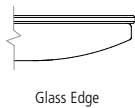

## GENERAL INFORMATION

- Tops are 1-1/8" thick sub-top with 1/4" thick back-painted low iron glass
- Glass sections noted are for tables without power units. When power units are specified in the table, the glass sections are determined by the size of the power unit, quantity and location.
- Unless otherwise specified, the sub-top finish will match the base finish (specification required when base is polished chrome)
- Seating capacity based on 27" per person
- Overall table height 29.5"
- T-Base combination finish includes a Polished Chrome foot and Powder Coat vertical column
- Due to the color variation inherent with the natural etching process, larger size tables longer than 180" or wider than 60" may have glass color variation
- Beam finish will match Metal Finish selection. If no Metal Finish is selected, beams will be Foil.
- If Polished Chrome Finish is specified on the T-Base or Hoop Base, the beams will be Foil. If Polished Chrome Finish is specified on the Four Post Base, the beams will be Clear Anodized.
- Tables with three Hoop or T-Bases will default to the same base style for all three bases. An alternate Center Column Base may also be specified above.
- One wire manager included with the Hoop Base table (regardless of table size). Can be adhered to the leg and will default to the finish of the leg. If additional wire management channels are required, they can be purchased separately at the end of the pricelist.
- Center Wire Chase available on two base tables for more robust wire management needs. See page 128.
- Panel, Rectangle, Expandable Rectangle, Island, Metal T-base, and Center Column bases have a removable access panel

### REQUIRED INFORMATION (ORDER CANNOT BE ENTERED WITHOUT THIS INFORMATION)

See appendix pages vi-vii for surface material options.

- Choose Glass Finish (Satin Glass upcharges apply, see options above)
- Choose Sub-Top Finish:
  - Paint Finish, or
  - Veneer Finish
- Choose Metal Finish. Clear Anodized (-CA) not available on T-Base or Hoop Base.
- Choose Veneer Finish, if -VP, -VR, -VX, -VN or -CRV base is selected
- Choose Paint Finish, if -PP, -PR, -PX, -PN or -CRP bases are selected



# GLASS TOP

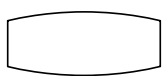

BOAT TOP

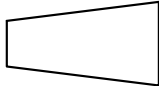

SIGHT LINE TOP

**BASE KEY**

PP	Painted Panel	TB	Metal T-Base	VP	Veneer Panel
P4	Painted Four Post	HP	Metal Hoop	V4	Veneer Four Post
PR	Painted Rectangle			VR	Veneer Rectangle
PX	Painted Expandable Rectangle			VX	Veneer Expanded Rectangle

**BOAT TABLES**

MODEL #	L x W	BASE QTY	SUB-TOP SECTIONS	GLASS SECTIONS	-PP	-P4	-PR	-PX	-TB	-HP	-VP	-V4	-VR	-VX
FWNB-7240-G	72 x 32/40	2	1	1	7,615	8,755	8,755	9,181	8,091	-	8,085	9,181	9,181	9,632
FWNB-7840-G	78 x 32/40	2	1	1	8,461	9,680	9,680	10,135	8,970	-	8,963	10,135	10,135	10,618
FWNB-8444-G	84 x 32/44	2	1	1	9,492	10,753	10,753	11,224	10,018	-	10,012	11,224	11,224	11,723
FWNB-9044-G	90 x 32/44	2	1	1	10,361	11,688	11,688	12,183	10,915	-	10,908	12,183	12,183	12,708
FWNB-9648-G	96 x 36/48	2	1	1	11,232	12,558	12,558	13,054	11,786	13,054	11,778	13,054	13,054	13,579
FWNB-10248-G	102 x 36/48	2	1	2	12,286	13,686	13,686	14,209	12,871	14,209	12,863	14,209	14,209	14,764
FWNB-10848-G	108 x 36/48	2	1	2	12,715	14,116	14,116	14,639	13,300	14,639	13,293	14,639	14,639	15,193
FWNB-11450-G	114 x 36/50	2	1	2	14,792	16,331	16,331	16,907	15,435	16,907	15,426	16,907	16,907	17,516
FWNB-12050-G	120 x 36/50	2	1	2	15,282	16,822	16,822	17,397	15,925	17,397	15,917	17,397	17,397	18,006
FWNB-13254-G	132 x 36/54	2	2	3	17,763	19,366	19,366	19,966	18,432	19,966	18,424	19,966	19,966	20,600
FWNB-14454-G	144 x 36/54	2	2	3	19,613	21,281	21,281	21,904	20,309	21,904	20,300	21,904	21,904	22,564
FWNB-15654-G	156 x 36/54	3	2	3	23,446	25,974	25,974	26,919	24,502	26,919	24,488	26,919	26,919	27,919
FWNB-16860-G	168 x 42/60	3	2	3	27,740	30,402	30,402	31,397	28,852	31,397	28,837	31,397	31,397	32,450
FWNB-18060-G	180 x 42/60	3	2	4	29,172	31,834	31,834	32,829	30,284	32,829	30,269	32,829	32,829	33,882
FWNB-19272-G	192 x 54/72	3	4	4	42,037	44,861	44,861	45,915	-	45,915	43,201	45,915	45,915	47,032
FWNB-20472-G	204 x 54/72	3	4	4	45,898	48,836	48,836	49,934	-	49,934	47,108	49,934	49,934	51,096
FWNB-21672-G	216 x 54/72	3	4	4	49,224	52,234	52,234	53,358	-	53,358	50,464	53,358	53,358	54,549
FWNB-22872-G	228 x 54/72	3	4	4	51,921	54,959	54,959	56,095	-	56,095	53,173	56,095	56,095	57,297
FWNB-24072-G	240 x 54/72	3	4	4	54,762	57,834	57,834	58,983	-	58,983	56,028	58,983	58,983	60,198

**SIGHT LINE TABLES**

MODEL #	L x W	BASE QTY	SUB-TOP SECTIONS	GLASS SECTIONS	-PP	-P4	-PR	-PX	-TB	-HP	-VP	-V4	-VR	-VX
FWNA-7254-G	72 x 36/54	2	1	1	9,434	-	10,665	11,126	9,948	11,126	9,941	-	11,126	11,613
FWNA-7856-G	78 x 36/56	2	1	1	11,310	-	12,697	13,215	11,889	13,215	11,881	-	13,215	13,764
FWNA-8458-G	84 x 36/58	2	1	1	12,026	-	13,413	13,932	12,605	13,932	12,598	-	13,932	14,481
FWNA-9060-G	90 x 36/60	2	1	1	13,438	-	14,898	15,443	14,048	15,443	14,040	-	15,443	16,021
FWNA-9660-G	96 x 36/60	2	1	1	13,989	-	15,448	15,993	14,598	15,993	14,590	-	15,993	16,571
FWNA-10260-G	102 x 36/60	2	1	2	15,345	-	16,886	17,462	15,989	17,462	15,980	-	17,462	18,071
FWNA-10860-G	108 x 36/60	2	1	2	15,926	-	17,466	18,042	16,569	18,042	16,561	-	18,042	18,651
FWNA-11460-G	114 x 36/60	2	1	2	17,375	-	18,997	19,603	18,052	19,603	18,043	-	19,603	20,244
FWNA-12066-G	120 x 36/66	2	2	2	23,384	-	25,104	25,747	24,102	25,747	24,093	-	25,747	26,427
FWNA-13268-G	132 x 36/68	2	3	3	26,628	-	28,419	29,089	27,376	29,089	27,366	-	29,089	29,797
FWNA-14470-G	144 x 36/70	2	3	3	30,155	-	32,018	32,714	-	32,714	30,923	-	32,714	33,451
FWNA-15672-G	156 x 36/72	3	3	3	35,827	-	38,650	39,705	-	39,705	36,990	-	39,705	40,822
FWNA-16876-G	168 x 36/76	3	3	3	38,225	-	40,968	41,992	-	41,992	39,355	-	41,992	43,078
FWNA-18078-G	180 x 36/78	3	3	3	41,092	-	43,835	44,859	-	44,859	42,222	-	44,859	45,944
FWNA-19278-G	192 x 36/78	3	4	4	43,255	-	45,998	47,022	-	47,022	44,385	-	47,022	48,107
FWNA-20478-G	204 x 36/78	3	4	4	47,260	-	50,115	51,181	-	51,181	48,437	-	51,181	52,310
FWNA-21678-G	216 x 36/78	3	4	4	50,719	-	53,642	54,735	-	54,735	51,924	-	54,735	55,892
FWNA-22878-G	228 x 36/78	3	4	4	53,528	-	56,480	57,583	-	57,583	54,745	-	57,583	58,750
FWNA-24078-G	240 x 36/78	3	4	4	56,487	-	59,472	60,587	-	60,587	57,717	-	60,587	61,768



# GLASS TOP

OPTIONS	CODE	PRICE	NOTES
Power and Data Options			See pages 119-129
<b>Satin Glass Options:</b>			
72"-96" Tables	Add <b>-FSG</b>	\$655	
102"-132" Tables	Add <b>-FSG</b>	\$872	
144"-180" Tables	Add <b>-FSG</b>	\$1,092	
192"-228" Tables	Add <b>-FSG</b>	\$1,403	
240" Tables	Add <b>-FSG</b>	\$1,610	
<b>Remove Center Column for Four Post Base Options:</b>			
If -P4 base is selected	<b>-4COLP</b>	Deduct \$864	Tables 96" and shorter only
If -V4 base is selected	<b>-4COLV</b>	Deduct \$1,332	Tables 96" and shorter only
<b>Center Column Base Finish Options:</b>			
Painted Center Column Base*	Add <b>-CRP</b>	No Charge	To replace existing middle base (Hoop Base and T-Base only)
Veneer Center Column Base*	Add <b>-CRV</b>	No Charge	To replace existing middle base (Hoop Base and T-Base only)
<b>Polished Chrome Finish Options:</b>			
Polished Chrome Four Post Base	Add <b>-PCFB</b>	\$2,648	*When specifying -CRV or -CRP in conjunction with a Polished Chrome finish on Hoop Base or T-Base tables with 3 bases, use the upcharge code and pricing for 2 base tables (-PCHP2 or -PCTB2).
Polished Chrome Hoop Base (on 2 base tables)	Add <b>-PCHP2</b>	\$2,648	
Polished Chrome Hoop Base (on 3 base tables)	Add <b>-PCHP3</b>	\$3,970	
Polished Chrome T-Base (on 2 base tables)	Add <b>-PCTB2</b>	\$2,648	
Polished Chrome T-Base (on 3 base tables)	Add <b>-PCTB3</b>	\$3,970	
T-Base Combination Finish (on 2 base tables)	Add <b>-PCCBF2</b>	\$1,621	
T-Base Combination Finish (on 3 base tables)	Add <b>-PCCBF3</b>	\$2,432	
<b>Multi-Section Tops:</b>			
102", 108", 114" and 120" one-piece tops split into two sections	Specify -2	\$788	Note: Power Matrix (center of table location only) cannot be specified when this option is selected

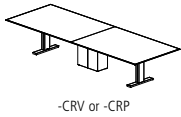
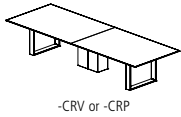

## EDGE PROFILE



Glass Edge

## GENERAL INFORMATION

- Tops are 1-1/8" -thick sub-top with 1/4" -thick back-painted low iron glass
- Glass sections noted are for tables without power units. When power units are specified in the table, the glass sections are determined by the size of the power unit, quantity and location.
- Unless otherwise specified, the sub-top finish will match the base finish (specification required when base is polished chrome)
- Seating capacity based on 27" per person
- Overall table height 29.5"
- Four Post Base includes a 12"x24" center column for wire management. Center column may be removed from tables 96" and shorter with options -4COLP or -4COLV above. On tables over 96", the center column is required for support.
- T-Base combination finish includes a Polished Chrome foot and Powder Coat vertical column
- Due to the color variation inherent with the natural etching process, larger size tables longer than 180" or wider than 60" may have glass color variation
- Beam finish will match Metal Finish selection. If no Metal Finish is selected, beams will be Foil.
- If Polished Chrome Finish is specified on the T-Base or Hoop Base, the beams will be Foil. If Polished Chrome Finish is specified on the Four Post Base, the beams will be Clear Anodized.
- Tables with three Hoop or T-Bases will default to the same base style for all three bases. An alternate Center Column Base may also be specified above.
- One wire manager included with the Hoop Base table (regardless of table size). Can be adhered to the leg and will default to the finish of the leg. If additional wire management channels are required, they can be purchased separately at the end of the pricelist.
- Center Wire Chase available on two base tables for more robust wire management needs. See page 128.
- Panel, Rectangle, Expandable Rectangle, Metal T-base, and Center Column bases have a removable access panel

### REQUIRED INFORMATION (ORDER CANNOT BE ENTERED WITHOUT THIS INFORMATION)

See appendix pages vi-vii for surface material options.

- Choose Glass Finish (Satin Glass upcharges apply, see options above)
- Choose Sub-Top Finish:
  - Paint Finish, or
  - Veneer Finish
- Choose Metal Finish. Clear Anodized (-CA) not available on T-Base or Hoop Base.
- Choose Veneer Finish, if -VP, -V4, -VR, -VX, -VN or -CRV base is selected
- Choose Paint Finish, if -PP, -P4, -PR, -PX, -PN or -CRP bases are selected





# STONE / QUARTZ TOP

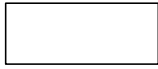

RECTANGLE TOP

**BASE KEY**

PR	Painted Rectangle	HP	Metal Hoop	VR	Veneer Rectangle
PC	Painted Column			VC	Veneer Column

**RECTANGLE TABLES**

MODEL #	L x W	BASE QTY	SUB-TOP SECTIONS	STONE SECTIONS	SEATING CAPACITY	-PR	-PC	-HP	-VR	-VC
FWNT-8442-S	84 x 42	2	1	1	8	14,448	15,322	-	15,322	16,248
FWNT-8448-S	84 x 48	2	1	1	8	15,650	16,555	16,555	16,555	17,513
FWNT-9648-S	96 x 48	2	1	2	8	17,448	18,400	18,400	18,400	19,408
FWNT-10848-S	108 x 48	2	1	2	10	19,456	20,460	20,460	20,460	21,524
FWNT-12048-S	120 x 48	2	1	2	10	21,574	22,632	22,632	22,632	23,751
FWNT-12054-S	120 x 54	2	1	2	12	23,762	24,866	24,866	24,866	26,036
FWNT-14448-S	144 x 48	3	2	2	12	29,760	31,479	31,479	31,479	33,297
FWNT-14454-S	144 x 54	3	2	2	14	32,679	34,474	34,474	34,474	36,373
FWNT-14460-S	144 x 60	3	2	3	14	36,100	37,990	37,990	37,990	39,992
FWNT-15648-S	156 x 48	3	2	3	14	33,311	35,048	35,048	35,048	36,886
FWNT-15654-S	156 x 54	3	2	3	14	36,540	38,354	38,354	38,354	40,274
FWNT-15660-S	156 x 60	3	2	3	14	40,324	42,235	42,235	42,235	44,256
FWNT-16854-S	168 x 54	3	2	3	16	38,099	39,912	39,912	39,912	41,832
FWNT-16860-S	168 x 60	3	2	4	16	42,108	44,018	44,018	44,018	46,040
FWNT-18054-S	180 x 54	3	2	3	16	39,658	41,472	41,472	41,472	43,392
FWNT-18060-S	180 x 60	3	2	4	16	43,892	45,802	45,802	45,802	47,824
FWNT-19254-S	192 x 54	3	2	3	18	41,217	43,030	43,030	43,030	44,950
FWNT-19260-S	192 x 60	3	2	4	18	45,675	47,584	47,584	47,584	49,606
FWNT-20454-S	204 x 54	3	2	3	18	44,512	46,399	46,399	46,399	48,398
FWNT-20460-S	204 x 60	3	2	4	18	49,385	51,374	51,374	51,374	53,476
FWNT-21654-S	216 x 54	3	2	3	20	47,259	49,193	49,193	49,193	51,240
FWNT-21660-S	216 x 60	3	2	4	20	52,491	54,528	54,528	54,528	56,683
FWNT-22854-S	228 x 54	4	2	4	20	53,951	56,552	56,552	56,552	59,307
FWNT-22860-S	228 x 60	4	2	5	20	59,716	62,456	62,456	62,456	65,359
FWNT-24054-S	240 x 54	4	2	4	20	56,256	58,889	58,889	58,889	61,675
FWNT-24060-S	240 x 60	4	2	5	20	62,333	65,106	65,106	65,106	68,040

**OPTIONS**

	CODE	PRICE	NOTES
Power and Data Options			See pages 119-129
<b>Center Column Base Finish Options:</b>			
Painted Center Rectangle Base*	Add -PCR	No Charge	To replace existing middle base (Hoop Base only)
Veneer Center Rectangle Base*	Add -VCR	No Charge	To replace existing middle base (Hoop Base only)
<b>Polished Chrome Finish Options:</b>			
Polished Chrome Hoop Base (on 2 base tables)	Add -PCHP2	\$2,648	*When specifying -VCR or -PCR in conjunction with a Polished Chrome finish on Hoop Base tables with 3 bases, use the upcharge code and pricing for 2 base tables (-PCHP2).
Polished Chrome Hoop Base (on 3 base tables)	Add -PCHP3	\$3,970	
Polished Chrome Hoop Base (on 4 base tables)	Add -PCHP4	\$4,993	
<b>Multi-Section Tops:</b>			
102", 108", 114" and 120" one-piece tops split into two sections	Specify -2	\$788	Note: Power Matrix (center of table location only) cannot be specified when this option is selected
204", 216", 228" or 240" two-piece tops split into four sections	Specify -4	\$1,517	



# STONE / QUARTZ TOP

## EDGE PROFILE

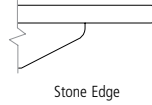

Stone Edge

## GENERAL INFORMATION

- Tops are 2cm thick, cantilevered 3" over a 2" built-up edge subtop
- When Absolute Black Granite stone is specified, the subtop will be painted in Galaxy (S8007)
- When Carrara Marble, Quartz Carrara Codena, or Quartz Serene stone is specified, the subtop will be painted in Cloud (S8004)
- Steel lattice frame replaces the beam structure
- Seating capacity based on 27" per person
- Overall table height 30"
- Stone and Solid Surface Material: Despite its reputation for durability, natural stone can easily be broken during handling and/or installation if proper techniques are not followed. In addition, NuCraft is not responsible for the installation of natural stone or solid surface materials on its products. Therefore, installers specifically trained in the installation of these materials must be utilized to ensure a quality installation. NuCraft shall not be liable for any damages incurred during the handling and/or installation of natural stone or solid surface materials on its products.
- If Polished Chrome finish is specified on the Hoop Base, the beams will be foil.
- Tables with three Hoop Bases will default to the same base style for all three bases. An alternate Center Rectangle Base may also be specified above.
- One wire manager included with the Hoop Base table (regardless of table size). Can be adhered to the leg and will default to the finish of the leg. If additional wire management channels are required, they can be purchased separately at the end of the pricelist.
- Rectangle and Column bases have a removable access panel

### REQUIRED INFORMATION (ORDER CANNOT BE ENTERED WITHOUT THIS INFORMATION)

See appendix pages vi-vii for surface material options.

- Choose Stone
- Choose Wood Species & Finish, if **-VR** or **-VC** base is selected
- Choose Paint Finish, if **-PR** or **-PC** base is selected
- Choose Metal Finish, if **-HP** base is selected. Clear Anodized (-CA) not available on Hoop Base.



# STONE / QUARTZ TOP

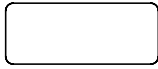

RADIUS RECTANGLE TOP

**BASE KEY**

PR	Painted Rectangle	HP	Metal Hoop	VR	Veneer Rectangle
PC	Painted Column			VC	Veneer Column

**RADIUS RECTANGLE TABLES**

MODEL #	L x W	BASE QTY	SUB-TOP SECTIONS	STONE SECTIONS	SEATING CAPACITY	-PR	-PC	-HP	-VR	-VC
FWNC-8442-S	84 x 42	2	1	1	8	14,448	15,322	15,322	15,322	16,248
FWNC-8448-S	84 x 48	2	1	1	8	15,650	16,555	16,555	16,555	17,513
FWNC-9648-S	96 x 48	2	1	2	8	17,448	18,400	18,400	18,400	19,408
FWNC-10848-S	108 x 48	2	1	2	10	19,456	20,460	20,460	20,460	21,524
FWNC-12048-S	120 x 48	2	1	2	10	21,574	22,632	22,632	22,632	23,751
FWNC-12054-S	120 x 54	2	1	2	12	23,762	24,866	24,866	24,866	26,036
FWNC-14448-S	144 x 48	3	2	2	12	29,760	31,479	31,479	31,479	33,297
FWNC-14454-S	144 x 54	3	2	2	14	32,679	34,474	34,474	34,474	36,373
FWNC-14460-S	144 x 60	3	2	3	14	36,100	37,990	37,990	37,990	39,992
FWNC-15648-S	156 x 48	3	2	3	14	33,311	35,048	35,048	35,048	36,886
FWNC-15654-S	156 x 54	3	2	3	14	36,540	38,354	38,354	38,354	40,274
FWNC-15660-S	156 x 60	3	2	3	14	40,324	42,235	42,235	42,235	44,256
FWNC-16854-S	168 x 54	3	2	3	16	38,099	39,912	39,912	39,912	41,832
FWNC-16860-S	168 x 60	3	2	4	16	42,108	44,018	44,018	44,018	46,040
FWNC-18054-S	180 x 54	3	2	3	16	39,658	41,472	41,472	41,472	43,392
FWNC-18060-S	180 x 60	3	2	4	16	43,892	45,802	45,802	45,802	47,824
FWNC-19254-S	192 x 54	3	2	3	18	41,217	43,030	43,030	43,030	44,950
FWNC-19260-S	192 x 60	3	2	4	18	45,675	47,584	47,584	47,584	49,606
FWNC-20454-S	204 x 54	3	2	3	18	44,512	46,399	46,399	46,399	48,398
FWNC-20460-S	204 x 60	3	2	4	18	49,385	51,374	51,374	51,374	53,476
FWNC-21654-S	216 x 54	3	2	3	20	47,259	49,193	49,193	49,193	51,240
FWNC-21660-S	216 x 60	3	2	4	20	52,491	54,528	54,528	54,528	56,683
FWNC-22854-S	228 x 54	4	2	4	20	53,951	56,552	56,552	56,552	59,307
FWNC-22860-S	228 x 60	4	2	5	20	59,716	62,456	62,456	62,456	65,359
FWNC-24054-S	240 x 54	4	2	4	20	56,256	58,889	58,889	58,889	61,675
FWNC-24060-S	240 x 60	4	2	5	20	62,333	65,106	65,106	65,106	68,040

**OPTIONS**

	CODE	PRICE	NOTES
Power and Data Options			See pages 119-129
<b>Center Column Base Finish Options:</b>			
Painted Center Rectangle Base*	Add -PCR	No Charge	To replace existing middle base (Hoop Base only)
Veneer Center Rectangle Base*	Add -VCR	No Charge	To replace existing middle base (Hoop Base only)
<b>Polished Chrome Finish Options:</b>			
Polished Chrome Hoop Base (on 2 base tables)	Add -PCHP2	\$2,648	*When specifying -VCR or -PCR in conjunction with a Polished Chrome finish on Hoop Base tables with 3 bases, use the upcharge code and pricing for 2 base tables (-PCHP2).
Polished Chrome Hoop Base (on 3 base tables)	Add -PCHP3	\$3,970	
Polished Chrome Hoop Base (on 4 base tables)	Add -PCHP4	\$4,993	
<b>Multi-Section Tops:</b>			
102", 108", 114" and 120" one-piece tops split into two sections	Specify -2	\$788	Note: Power Matrix (center of table location only) cannot be specified when this option is selected
204", 216", 228" or 240" two-piece tops split into four sections	Specify -4	\$1,517	



# STONE / QUARTZ TOP

## EDGE PROFILE

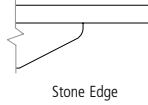

Stone Edge

## GENERAL INFORMATION

- Tops are 2cm thick, cantilevered 3" over a 2" built-up edge subtop
- When Absolute Black Granite stone is specified, the subtop will be painted in Galaxy (S8007)
- When Carrara Marble, Quartz Carrara Codena, or Quartz Serene stone is specified, the subtop will be painted in Cloud (S8004)
- Steel lattice frame replaces the beam structure
- Seating capacity based on 27" per person
- Overall table height 30"
- Stone and Solid Surface Material: Despite its reputation for durability, natural stone can easily be broken during handling and/or installation if proper techniques are not followed. In addition, NuCraft is not responsible for the installation of natural stone or solid surface materials on its products. Therefore, installers specifically trained in the installation of these materials must be utilized to ensure a quality installation. NuCraft shall not be liable for any damages incurred during the handling and/or installation of natural stone or solid surface materials on its products.
- If Polished Chrome finish is specified on the Hoop Base, the beams will be foil.
- Tables with three Hoop Bases will default to the same base style for all three bases. An alternate Center Rectangle Base may also be specified above.
- One wire manager included with the Hoop Base table (regardless of table size). Can be adhered to the leg and will default to the finish of the leg. If additional wire management channels are required, they can be purchased separately at the end of the pricelist.
- Rectangle and Column bases have a removable access panel

### REQUIRED INFORMATION (ORDER CANNOT BE ENTERED WITHOUT THIS INFORMATION)

See appendix pages vi-vii for surface material options.

- Choose Stone
- Choose Wood Species & Finish, if **-VR** or **-VC** base is selected
- Choose Paint Finish, if **-PR** or **-PC** base is selected
- Choose Metal Finish, if **-HP** base is selected. Clear Anodized (-CA) not available on Hoop Base.



# STONE / QUARTZ TOP

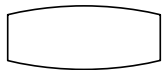

BOAT TOP

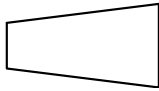

SIGHT LINE TOP

**BASE KEY**

PR	Painted Rectangle	HP	Metal Hoop	VR	Veneer Rectangle
PC	Painted Column			VC	Veneer Column

**BOAT TABLES**

MODEL #	L x W	BASE QTY	SUB-TOP SECTIONS	STONE SECTIONS	SEATING CAPACITY	-PR	-PC	-HP	-VR	-VC
FWNB-8444-S	84 x 32/44	2	1	1	8	15,180	16,084	-	16,084	17,042
FWNB-10848-S	108 x 36/48	2	1	2	10	19,456	20,460	20,460	20,460	21,524
FWNB-14454-S	144 x 36/54	3	2	2	12	32,679	34,474	34,474	34,474	36,373
FWNB-16860-S	168 x 42/60	3	2	4	14	42,108	44,018	44,018	44,018	46,040
FWNB-19272-S	192 x 54/72	3	4	4	18	59,760	61,784	61,784	61,784	63,929
FWNB-20472-S	204 x 54/72	3	4	4	18	64,831	66,939	66,939	66,939	69,170
FWNB-21672-S	216 x 54/72	3	4	4	20	69,120	71,279	71,279	71,279	73,565
FWNB-22872-S	228 x 54/72	4	4	5	20	77,609	80,516	80,516	80,516	83,592
FWNB-24072-S	240 x 54/72	4	4	5	20	81,253	84,192	84,192	84,192	87,305

**SIGHT LINE TABLES**

MODEL #	L x W	BASE QTY	SUB-TOP SECTIONS	STONE SECTIONS	SEATING CAPACITY	-PR	-PC	-HP	-VR	-VC
FWNA-8458-S	84 x 36/58	2	1	2	9	18,507	19,504	19,504	19,504	20,558
FWNA-10860-S	108 x 36/60	2	1	2	11	23,615	24,720	24,720	24,720	25,890
FWNA-13268-S	132 x 36/68	3	3	3	11	41,630	43,558	43,558	43,558	45,599
FWNA-15672-S	156 x 36/72	3	3	3	13	52,136	54,162	54,162	54,162	56,306
FWNA-16876-S	168 x 36/76	3	3	4	15	54,742	56,708	56,708	56,708	58,793
FWNA-18078-S	180 x 36/78	3	3	4	15	58,198	60,164	60,164	60,164	62,247
FWNA-19278-S	192 x 36/78	3	4	4	17	60,840	62,806	62,806	62,806	64,889
FWNA-20478-S	204 x 36/78	3	4	4	17	66,060	68,107	68,107	68,107	70,274
FWNA-21678-S	216 x 36/78	3	4	4	19	70,488	72,586	72,586	72,586	74,808
FWNA-22878-S	228 x 36/78	4	4	5	19	78,955	81,777	81,777	81,777	84,767
FWNA-24078-S	240 x 36/78	4	4	5	19	82,724	85,579	85,579	85,579	88,601

**OPTIONS**

	CODE	PRICE	NOTES
Power and Data Options			See pages 119-129
<b>Center Column Base Finish Options:</b>			
Painted Center Rectangle Base*	Add <b>-PCR</b>	No Charge	To replace existing middle base (Hoop Base only)
Veneer Center Rectangle Base*	Add <b>-VCR</b>	No Charge	To replace existing middle base (Hoop Base only)
<b>Polished Chrome Finish Options:</b>			
Polished Chrome Hoop Base (on 2 base tables)	Add <b>-PCHP2</b>	\$2,648	*When specifying -VCR or -PCR in conjunction with a Polished Chrome finish on Hoop Base tables with 3 bases, use the upcharge code and pricing for 2 base tables (-PCHP2).
Polished Chrome Hoop Base (on 3 base tables)	Add <b>-PCHP3</b>	\$3,970	
Polished Chrome Hoop Base (on 4 base tables)	Add <b>-PCHP4</b>	\$4,993	
<b>Multi-Section Tops:</b>			
102", 108", 114" and 120" one-piece tops split into two sections	Specify -2	\$788	Note: Power Matrix (center of table location only) cannot be specified when this option is selected



# STONE / QUARTZ TOP

## EDGE PROFILE

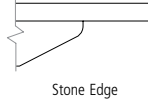

## GENERAL INFORMATION

- Tops are 2cm thick, cantilevered 3" over a 2" built-up edge subtop
- When Absolute Black Granite stone is specified, the subtop will be painted in Galaxy (S8007)
- When Carrara Marble, Quartz Carrara Codena, or Quartz Serene stone is specified, the subtop will be painted in Cloud (S8004)
- Steel lattice frame replaces the beam structure
- Seating capacity based on 27" per person
- Overall table height 30"
- Stone and Solid Surface Material: Despite its reputation for durability, natural stone can easily be broken during handling and/or installation if proper techniques are not followed. In addition, Nucraft is not responsible for the installation of natural stone or solid surface materials on its products. Therefore, installers specifically trained in the installation of these materials must be utilized to ensure a quality installation. Nucraft shall not be liable for any damages incurred during the handling and/or installation of natural stone or solid surface materials on its products.
- If Polished Chrome finish is specified on the Hoop Base, the beams will be foil.
- Tables with three Hoop Bases will default to the same base style for all three bases. An alternate Center Rectangle Base may also be specified above.
- One wire manager included with the Hoop Base table (regardless of table size). Can be adhered to the leg and will default to the finish of the leg. If additional wire management channels are required, they can be purchased separately at the end of the pricelist.
- Rectangle and Column bases have a removable access panel

### REQUIRED INFORMATION (ORDER CANNOT BE ENTERED WITHOUT THIS INFORMATION)

See appendix pages vi-vii for surface material options.

- Choose Stone
- Choose Wood Species & Finish, if **-VR** or **-VC** base is selected
- Choose Paint Finish, if **-PR** or **-PC** base is selected
- Choose Metal Finish, if **-HP** base is selected. Clear Anodized (-CA) not available on Hoop Base.



# POWER AND DATA OPTIONS

POWER MATRIX SMALL OR COMPACT	MODEL #	DESCRIPTION	W x D	SIMPLEX OUTLETS	BLANK	DATA*	PRICE
	PM-SM-G	Small - Glass Door	6 x 5.375	2	2	2	1,549
	PM-SM-M	Small - Metal Door	6 x 5.375	2	2	2	1,549
	PM-SM-W	Small - Wood Door	6 x 5.375	2	2	2	1,954
	PM-SM-G-C	Compact - Glass Door	6 x 5.375	2	2	2	1,549
	PM-SM-M-C	Compact - Metal Door	6 x 5.375	2	2	2	1,549
	PM-SM-W-C	Compact - Wood Door	6 x 5.375	2	2	2	1,954

\*Each data faceplate includes two RJ-45 (Data) connectors

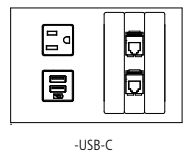
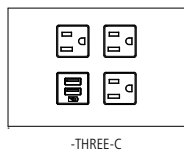
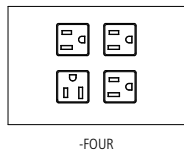

OPTIONS	CODE	PRICE	NOTES
4 Simplex Receptacles	Add <b>-FOUR</b>	No Charge	Replace AAP's with 2 additional simplex receptacles
3 Simplex Receptacles/Charging USB-A+C	Add <b>-THREE-C</b>	No Charge	Replace AAP's with 1 additional simplex receptacle and 1 charging USB-A+C
USB-A+C Charging	Add <b>-USB-C</b>	\$121 per unit	USB-A+C charger, replaces one of the simplex outlets
Polished Chrome Door	Add <b>-PD</b>	\$232 per unit	Only available with metal door option
Polished Chrome Bezel	Add <b>-PB</b>	\$331 per unit	Only available on glass, stone and laminate top tables
Field-Wired	Add <b>-FW</b>	Deduct \$45 per unit	May be required in New York City, Chicago and San Francisco. Check with an electrician for local codes and requirements.
Single Infeed Option Available	See page 123		

### GENERAL INFORMATION

- Wood species and finish will default to the same as the table top if wood door version is specified
- Power Matrix cord is 144"-long
- Glass & wood doors are 1/4"-thick, metal doors are 1/8"-thick
- Glass door is back-painted low-iron glass
- Interior body is clear anodized aluminum
- Each unit includes a 15 amp, 12' power infeed (plug in only)
- If Field-Wired option is specified, each unit includes a 6' flexible metal conduit and requires a hardwire connection
- Standard configuration: Two simplex receptacles, two RJ-45 data connectors and two single blank faceplates
- When specified on tables with laminate tops, each Power Matrix unit will include a metal bezel and is limited to the glass and metal door options. (-B) will be added to the model number for the bezel.
- Additional data/AV faceplate options are on page 128

### REQUIRED INFORMATION: (ORDER CANNOT BE ENTERED WITHOUT THIS INFORMATION)

See appendix pages vi-vii for surface material options.

- Choose location code & quantity from the charts on pages 17-18
- Choose Glass Door Finish, if glass door version is specified
- Choose Metal Finish, if metal door version is specified or for the bezel finish on laminate tables

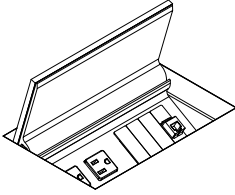

## POWER AND DATA OPTIONS

POWER MATRIX MEDIUM	MODEL #	DESCRIPTION	W x D	SIMPLEX OUTLETS	BLANK	DATA*	PRICE
	PM-MD-G	Medium - Glass Door	6 x 8.25	4	3	1	2,441
	PM-MD-M	Medium - Metal Door	6 x 8.25	4	3	1	2,441
	PM-MD-W	Medium - Wood Door	6 x 8.25	4	3	1	2,849

\*Each data faceplate includes two RJ-45 (Data) connectors

OPTIONS	CODE	PRICE	NOTES
USB-A+C Charging	Add <b>-USB-C</b>	\$121 per unit	USB-A+C charger, replaces one of the simplex outlets
Polished Chrome Door	Add <b>-PD</b>	\$312 per unit	Only available with metal door option
Polished Chrome Bezel	Add <b>-PB</b>	\$369 per unit	Only available on glass, stone and laminate top tables
Field-Wired	Add <b>-FW</b>	Deduct \$45 per unit	May be required in New York City, Chicago and San Francisco. Check with an electrician for local codes and requirements.
Single Infeed Option Available	See page 123		

### GENERAL INFORMATION

- Wood species and finish will default to the same as the table top if wood door version is specified
- Glass & wood doors are 1/4" -thick, metal doors are 1/8" -thick
- Glass door is back-painted low-iron glass
- Interior body is clear anodized aluminum
- Each unit includes a 15 amp, 12' power infeed (plug in only)
- If Field-Wired option is specified, each unit includes a 6' flexible metal conduit and requires a hardwire connection
- Standard configuration: Four simplex receptacles, two RJ-45 data connectors and three single blank faceplates
- When specified on tables with laminate, glass or stone/quartz tops, each Power Matrix unit will include a metal bezel and is limited to the glass and metal door options. (-B) will be added to the model number for the bezel.
- Additional data/AV faceplate options are on page 128

### REQUIRED INFORMATION: (ORDER CANNOT BE ENTERED WITHOUT THIS INFORMATION)

See appendix pages vi-vii for surface material options.

- Choose location code & quantity from the charts on pages 17-18
- Choose Glass Door Finish, if glass door version is specified
- Choose Metal Finish, if metal door version is specified or for the bezel finish on laminate and glass tables





# POWER AND DATA OPTIONS

POWER MATRIX LARGE	MODEL #	DESCRIPTION	W x D	SIMPLEX OUTLETS	BLANK	DATA*	PRICE
	PM-LG-G	Large - Glass Door	15.25 x 10.75	6	4	2	4,069
	PM-LG-M	Large - Metal Door	15.25 x 10.75	6	4	2	4,069
	PM-LG-W	Large - Wood Door	15.25 x 10.75	6	4	2	4,717

\*Each data faceplate includes two RJ-45 (Data) connectors

OPTIONS	CODE	PRICE	NOTES
USB-A+C Charging	Add <b>-USB-C</b>	\$236 per unit	USB-A+C charger, replaces one of the simplex outlets per side
Polished Chrome Door	Add <b>-PD</b>	\$768 per unit	Only available with metal door option
Polished Chrome Bezel	Add <b>-PB</b>	\$594 per unit	Only available on glass, stone and laminate top tables
Field-Wired	Add <b>-FW</b>	Deduct \$82 per unit	May be required in New York City, Chicago and San Francisco. Check with an electrician for local codes and requirements.
Single Infeed Option Available	See page 123		

### GENERAL INFORMATION

- Wood species and finish will default to the same as the table top if wood door version is specified
- Glass & wood doors are 1/4"-thick, metal doors are 1/8"-thick
- Glass door is back-painted low-iron glass
- Interior body is clear anodized aluminum
- Each unit includes a 15 amp, 12' power infeed (plug in only)
- If Field-Wired option is specified, each unit includes a 6' flexible metal conduit and requires a hardwire connection
- Standard configuration: Six simplex receptacles, four RJ-45 data connectors and four single blank faceplates
- When specified on tables with laminate tops, each Power Matrix unit will include a metal bezel and is limited to the glass and metal door options. (-B) will be added to the model number for the bezel.
- Additional data/AV faceplate options are on page 128

### REQUIRED INFORMATION: (ORDER CANNOT BE ENTERED WITHOUT THIS INFORMATION)

See appendix pages vi-vii for surface material options.

- Choose location code & quantity from the charts on pages 17-18
- Choose Glass Door Finish, if glass door version is specified
- Choose Metal Finish, if metal door version is specified or for the bezel finish on laminate tables



# POWER AND DATA OPTIONS

POWER MATRIX EXTRA LARGE	MODEL #	DESCRIPTION	W x D	SIMPLEX OUTLETS	BLANK	DATA*	PRICE
	PM-XL-G	Extra Large - Glass Door	30.25 x 10.75	8	8	4	5,691
	PM-XL-M	Extra Large - Metal Door	30.25 x 10.75	8	8	4	5,691
	PM-XL-W	Extra Large - Wood Door	30.25 x 10.75	8	8	4	6,343

\*Each data faceplate includes two RJ-45 (Data) connectors

OPTIONS	CODE	PRICE	NOTES
USB-A+C Charging	Add <b>-USB-C</b>	\$236 per unit	USB-A+C charger, replaces one of the simplex outlets per side
Polished Chrome Door	Add <b>-PD</b>	\$1,077 per unit	Only available with metal door option
Polished Chrome Bezel	Add <b>-PB</b>	\$774 per unit	Only available on glass, stone and laminate top tables
Field-Wired	Add <b>-FW</b>	Deduct \$82 per unit	May be required in New York City, Chicago and San Francisco. Check with an electrician for local codes and requirements.
Single Infeed Option Available	See page 123		

### GENERAL INFORMATION

- Wood species and finish will default to the same as the table top if wood door version is specified
- Glass & wood doors are 1/4"-thick, metal doors are 1/8"-thick
- Glass door is back-painted low-iron glass
- Interior body is clear anodized aluminum
- Each unit includes a 15 amp, 12' power infeed (plug in only)
- If Field-Wired option is specified, each unit includes a 6' flexible metal conduit and requires a hardwire connection
- Standard configuration: Eight simplex receptacles, eight RJ-45 data connectors and eight single blank faceplates
- When specified on tables with laminate tops, each Power Matrix unit will include a metal bezel and is limited to the glass and metal door options. (-B) will be added to the model number for the bezel.
- Additional data/AV faceplate options are on page 128

### REQUIRED INFORMATION: (ORDER CANNOT BE ENTERED WITHOUT THIS INFORMATION)

See appendix pages vi-vii for surface material options.

- Choose location code & quantity from the charts on pages 17-18
- Choose Glass Door Finish, if glass door version is specified
- Choose Metal Finish, if metal door version is specified or for the bezel finish on laminate tables



# POWER AND DATA OPTIONS

SINGLE INFEED OPTION	MODEL #	DESCRIPTION	PRICE
	SI-H	Single In-Feed Option, Hard-wired	576
	SI-C	Single In-Feed Option, Corded (Plug-in)	695

### GENERAL INFORMATION

- Tables 72"-120" in length include 2 duplex receptacles with the modular power system
- Tables 132"-240" in length include 3 duplex receptacles with the modular power system
- Hardwired and Corded Single Infeed options are 7' long
- Single Infeed option cannot be specified in conjunction with the Field-Wired (-FW) option
- Corded Single Infeed option will require a 20-amp power outlet in the floor monument and reduces the modular electrical system in the table to a single circuit

RETRACTORS	MODEL #	DESCRIPTION	PRICE
	CR-CAT6	CAT6 Retractor	944
	CR-HDMI	HDMI Retractor	944
	CR-DISPLAY	Display Port Retractor	944
	CR-USB	Data USB Retractor	944

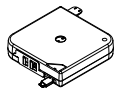

CR-HDMI

### GENERAL INFORMATION

- Mounting bracket and attaching hardware included with each retractor
- Can only be used with Power Matrix Small or Medium units
- Not available on round tables
- One Cable Pass Through Set (one top, one bottom) AAP FLDF-14 included. Double style AAP
- See page 22 for availability by table size

### Retractor Wire Management

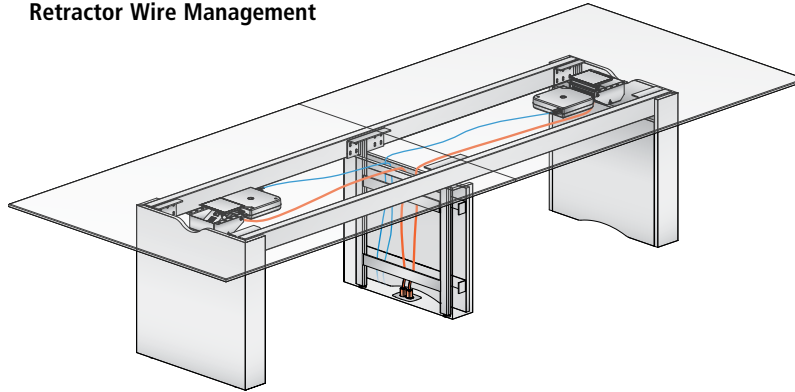

POWER DOT	MODEL #	DESCRIPTION	PRICE
	PDOT1	2 simplex	392
	PDOT2	1 simplex, 1 data	392
	PDOT3-C	1 simplex, 1 USB-A+C	499



PDOT3-C

### POWER DOT LOCATION CO

PD-36 1 Power Dot centrally located for table desk applications

OPTIONS	CODE	PRICE	NOTES
Field-Wired	Add <b>-FW</b>	No Charge	May be required in New York City, Chicago and San Francisco. Check with an electrician for local codes and requirements.

### GENERAL INFORMATION

- Power Dot option includes 72" power cord. PDOT2 includes one open data port. Voice/data modules must be ordered separately. Contact your local AV integrator.

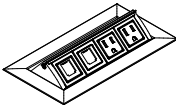

# POWER AND DATA OPTIONS

TECH NODE	MODEL #	W X D	SIMPLEX RECEPTACLES	OPEN DATA PORTS	CHARGING USB-A+C	PRICE
 PUP	PUP	8 x 4	2	2	-	565
	PUP-USB-AC	8 x 4	2	1	1	673



OPTIONS	CODE	PRICE	NOTES
Field-Wired	Add <b>-FW</b>	No Charge	May be required in New York City, Chicago and San Francisco. Check with an electrician for local codes and requirements.

### GENERAL INFORMATION

- 12' cord and a 15 amp plug-in power infeed
- Voice/data modules must be ordered separately; contact your local AV integrator
- PUP defaults to color of metal finish specified on tables (Shadow, Storm, Black, Aged Bronze, Satin Bronze and Galaxy receive Black Anodized Tech Node; Cloud, Burnished and Foil receive Clear Anodized Tech Node)
- Round tables with cylinder bases do not have visible metal components, specify metal finish for Tech Node: Clear or Black Anodized
- Includes a Voice/Data Adapter Kit to accept couplers and jacks when required
- UL Listed

**REQUIRED INFORMATION: (ORDER CANNOT BE ENTERED WITHOUT THIS INFORMATION)**

- See appendix pages vi-vii for surface material options.
- Choose location code and quantity from chart below



POWER SPEC	MODEL #	DESCRIPTION	PRICE
 PWR-R-W	PWR-R-B	Round Power Spec with Black Faceplate	121
	PWR-R-W	Round Power Spec with White Faceplate	121
 PWR-SQ-W	PWR-SQ-B	Square Power Spec with Black Faceplate	121
	PWR-SQ-W	Square Power Spec with Faceplate	121

### GENERAL INFORMATION

- Includes one simplex receptable
- 12' cord

**REQUIRED INFORMATION: (ORDER CANNOT BE ENTERED WITHOUT THIS INFORMATION)**

- See appendix pages vi-vii for surface material options.
- Choose Metal Finish: Satin Nickel (SNB) or Chrome (CB)

USB SPEC	MODEL #	DESCRIPTION	PRICE
 USBC-R	USBC-R-B	Round Data Spec with Black Faceplate	253
	USBC-R-W	Round Data Spec with White Faceplate	253
 USBC-SQ	USBC-SQ-B	Square Data Spec with Black Faceplate	253
	USBC-SQ-W	Square Data Spec with White Faceplate	253

### GENERAL INFORMATION

- Includes one charging USB-A+C
- 6' cord

**REQUIRED INFORMATION: (ORDER CANNOT BE ENTERED WITHOUT THIS INFORMATION)**

- See appendix pages vi-vii for surface material options.
- Choose Metal Finish: Satin Nickel (SNB) or Chrome (CB)



# POWER AND DATA OPTIONS

GROMMET	MODEL #	DESCRIPTION	DIAMETER	PRICE
	GR	Round Grommet	2" Dia	229



OPTIONS	CODE	PRICE	NOTES
Polished Chrome Grommet	Add <b>-PCG</b>	\$90 per unit	

### GENERAL INFORMATION

- Metal finish will default to the metal chosen for the table unless otherwise specified
- Available at center location only

### REQUIRED INFORMATION: (ORDER CANNOT BE ENTERED WITHOUT THIS INFORMATION)

- See appendix pages vi-vii for surface material options.
- Choose Metal Finish: Powder Coat, Clear Anodized or Polished Chrome (upcharge applies)

LOCATION CODES	TECH NODE	POWER SPEC	USB SPEC	ROUND GROMMET	LOCATION	QUANTITY OF UNITS TO ORDER
TN-1	SP-1	SP-1	SP-1	G-1	One at center	1
TN-2	SP-2	SP-2	SP-2		One at each end	2
TN-3	SP-3	SP-3	SP-3		One at center and one at each end	3
TN-4	SP-4	SP-4	SP-4		Four equally spaced	4

PERIMETER POWER	MODEL #	TABLE LENGTH	ELECTRICAL OUTLETS	TOTAL BRACKETS	BRACKETS PER SIDE	PRICE
	PER-96	96	12	6	2	5,937
	PER-102	102	12	6	2	5,937
	PER-108	108	12	6	2	5,937
	PER-114	114	12	6	2	5,937
	PER-120	120	12	6	2	5,937
	PER-132	132	12	6	2	5,937
	PER-144	144	16	8	3	7,914
	PER-156	156	16	8	3	7,914
	PER-168	168	16	8	3	7,914
	PER-180	180	16	8	3	7,914
	PER-192	192	16	8	3	7,914
	PER-204	204	16	8	3	7,914
	PER-216	216	20	10	4	9,887
	PER-228	228	20	10	4	9,887
	PER-240	240	20	10	4	11,331

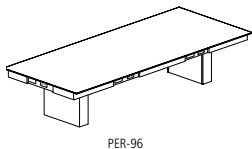

PER-96

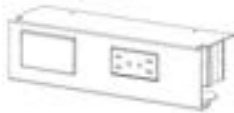

Power Bracket

OPTIONS	CODE	PRICE	NOTES
Field-Wired Options:			
96"-120" Tables	Add <b>-FW</b>	DEDUCT \$1,861	Some local electrical codes may require hardwiring of components and may not allow the use of standard modular power systems. A junction box will be provided when ordering the -FW option
132"-192" Tables	Add <b>-FW</b>	DEDUCT \$2,275	
204"-240" Tables	Add <b>-FW</b>	DEDUCT \$2,787	

### GENERAL INFORMATION

- Available on Rectangle, Sight Line and Boat tops
- Wood species and finish will default to the same as the table top
- One Power Bracket per end
- All electrical components included (unless **-FW** option is chosen)
- 24-3/4" clearance from floor to underside of apron
- Not available on Flow tables with Four Post base or on Round tables
- Not available on Stone Top tables

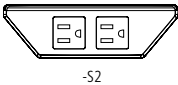
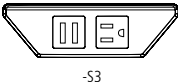

# POWER AND DATA OPTIONS

HARDWIRE INFEED POWER RAIL KIT	MODEL #	TOTAL # OF RAILS	ELECTRICAL OUTLETS	(2) SIMPLEX -S2	ELECTRICAL OUTLETS	(1) SIMPLEX / (1) CHARGING USB-A+C -S3
(Includes Power Rails, Hardwire Infeed and Modular Power Components)   -S2   -S3	FW-RAIL-1-H	1	2	1,378	1	1,378
	FW-RAIL-2-H	2	4	2,188	2	2,188
	FW-RAIL-3-H	3	6	2,997	3	2,997
	FW-RAIL-4-H	4	8	3,806	4	3,806
	FW-RAIL-5-H	5	10	4,616	5	4,616
	FW-RAIL-6-H	6	12	5,423	6	5,423
	FW-RAIL-7-H	7	14	6,230	7	6,230
	FW-RAIL-8-H	8	16	7,038	8	7,038
	FW-RAIL-9-H	9	18	7,849	9	7,849
	FW-RAIL-10-H	10	20	8,658	10	8,658
	FW-RAIL-11-H	11	22	9,466	11	9,466
	FW-RAIL-12-H	12	24	10,274	12	10,274

**GENERAL INFORMATION**

- Includes modular power electrical system
- Hardwire infeed is 7' long
- Not available on Stone Top tables
- Maximum of 12 Power Rails per table
- Simplex receptacles will be white, when Burnished, Cloud or Foil powdercoat finishes are specified. Black simplex receptacles will be used for all other powdercoat finishes.
- Power Rails not available in Clear or Black Anodized

**REQUIRED INFORMATION: (ORDER CANNOT BE ENTERED WITHOUT THIS INFORMATION)**

- See appendix pages vi-vii for surface material options.
- Choose Metal Finish

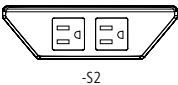
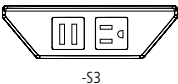
CORDED INFEED POWER RAIL KIT	MODEL #	TOTAL # OF RAILS	ELECTRICAL OUTLETS	(2) SIMPLEX -S2	ELECTRICAL OUTLETS	(1) SIMPLEX / (1) CHARGING USB-A+C -S3
(Includes Power Rails, Corded Infeed and Modular Power Components)   -S2   -S3	FW-RAIL-1-C	1	2	1,499	1	1,499
	FW-RAIL-2-C	2	4	2,311	2	2,311
	FW-RAIL-3-C	3	6	3,118	3	3,118
	FW-RAIL-4-C	4	8	3,925	4	3,925
	FW-RAIL-5-C	5	10	4,734	5	4,734
	FW-RAIL-6-C	6	12	5,545	6	5,545
	FW-RAIL-7-C	7	14	6,353	7	6,353
	FW-RAIL-8-C	8	16	7,161	8	7,161
	FW-RAIL-9-C	9	18	7,969	9	7,969
	FW-RAIL-10-C	10	20	8,778	10	8,778
	FW-RAIL-11-C	11	22	9,589	11	9,589
	FW-RAIL-12-C	12	24	10,396	12	10,396

**GENERAL INFORMATION**

- Not available on Stone Top tables
- Data rails do not count toward the maximum of 12 Power Rails per table. For information on how many Data Rails a specific table size can accommodate, please contact Nucraft Customer Service.
- Data Rails not available in Clear or Black Anodized
- Corded Single Infeed option will require a 20-amp power outlet in the floor monument and reduces the modular electrical system in the table to a single circuit

**REQUIRED INFORMATION: (ORDER CANNOT BE ENTERED WITHOUT THIS INFORMATION)**

- See appendix pages vi-vii for surface material options.
- Choose Metal Finish

DATA RAIL	MODEL #	DESCRIPTION	PRICE
 FW-RAIL-DATA	FW-RAIL-DATA	Data Rail includes (1) blank faceplate and (1) dual RJ-45 faceplate	626

**GENERAL INFORMATION**

- Not available on Stone Top tables
- Data rails do not count toward the maximum of 12 Power Rails per table. For information on how many Data Rails a specific table size can accommodate, please contact Nucraft Customer Service.
- Data Rails not available in Clear or Black Anodized

**REQUIRED INFORMATION: (ORDER CANNOT BE ENTERED WITHOUT THIS INFORMATION)**

- See appendix pages vi-vii for surface material options.
- Choose Metal Finish



# POWER AND DATA OPTIONS

FIELD-WIRED	MODEL #	DESCRIPTION	(2) SIMPLEX -S2	(1) SIMPLEX / (1) CHARGING USB-A+C -S3
-------------	---------	-------------	--------------------	---

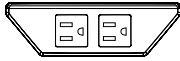

-S2



-S3

FW-RAIL-FW	Field-Wired Power Rail	721	721
------------	------------------------	-----	-----

**GENERAL INFORMATION**

- Includes 6' flexible metal conduit and required a hardwire connection
- Not available on Stone Top tables
- Maximum of 12 Power Rails per table
- May be required in New York City, Chicago and San Francisco. Check with an electrician for local codes and requirements. A junction box will be provided when ordering the FW-RAIL-FW option.
- Power Rails not available in Clear or Black Anodized

**REQUIRED INFORMATION: (ORDER CANNOT BE ENTERED WITHOUT THIS INFORMATION)**

See appendix pages vi-vii for surface material options.

- Choose Metal Finish

INDIVIDUAL POWER RAIL	MODEL #	DESCRIPTION	(2) SIMPLEX -S2	(1) SIMPLEX / (1) CHARGING USB-A+C -S3
-----------------------	---------	-------------	--------------------	---

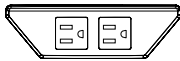

-S2



-S3

FW-RAIL	Power Rail	812	812
---------	------------	-----	-----

**GENERAL INFORMATION**

- Individual power rails do not include a modular power system. Each Power Rail must directly plug into a floor core with a 6'-corded 15-amp plug-in infeed. (Typically used with smaller tables, rounds, squares, soft squares, where a modular power system is not required.)
- Not available on Stone Top tables
- Maximum of 12 Power Rails per table
- Simplex receptacles will be white, when Burnished, Cloud or Foil powdercoat finishes are specified. Black simplex receptacles will be used for all other powdercoat finishes.
- Power Rails not available in Clear or Black Anodized

**REQUIRED INFORMATION: (ORDER CANNOT BE ENTERED WITHOUT THIS INFORMATION)**

See appendix pages vi-vii for surface material options.

- Choose Metal Finish



# POWER AND DATA OPTIONS

DATA FACEPLATES	MODEL #	DESCRIPTION	STYLE	W x H	PRICE
	FLDF-1	Blank faceplate, single height	Single	3-1/2 x 5/8	77
	FLDF-2	One VGA 15-pin HD Female to Female Gender Changer, one 3.5mm Stereo Mini Jack to Solder Tabs	Single	3-1/2 x 5/8	270
	FLDF-3	One VGA 15-pin HD Female to Female Gender Changer	Single	3-1/2 x 5/8	212
	FLDF-4	One RJ-11 Female to Punch Down - Phone	Single	3-1/2 x 5/8	212
	FLDF-5	One RJ-45 Female to Female Barrel - Data	Single	3-1/2 x 5/8	173
	FLDF-6	Two RJ-45 Female to Female Barrels, single height	Single	3-1/2 x 5/8	232
	FLDF-7	Two RJ-45 Female to Punch Down for CAT 6 - AMP	Single	3-1/2 x 5/8	328
	FLDF-8	Two RJ-45 Female to Punch Down for CAT 6 - Leviton	Single	3-1/2 x 5/8	328
	FLDF-10	Two RJ-45 Female to Punch Down for CAT 6 - Panduit	Single	3-1/2 x 5/8	328
	FLDF-11	Two USB A Female to Two USB A Female on 10" Pigtails	Single	3-1/2 x 5/8	367
	FLDF-12	Blank faceplate, double height	Double	3-1/2 x 1-3/8	96
	FLDF-13	Two RJ-45 Female to Female Barrels, double height	Double	3-1/2 x 1-3/8	232
	FLDF-14	Cable Pass-Through Set - one top, one bottom	Double	3-1/2 x 1-3/8	405
	FLDF-15	One HDMI Female to Female Barrel	Single	3-1/2 x 5/8	270

### GENERAL INFORMATION

- All connectors and faceplates are Extron® Architectural Adapter Plates (AAP)
- Each FW-RAIL-DATA unit holds two Single Space faceplates
- Faceplates are black

CHARGING TRAC	MODEL #	TOTAL BRACKETS	# OF USB PORTS	PRICE
	TRAC-2	2	4	2,100
	TRAC-4	4	8	3,543

### GENERAL INFORMATION

- Plug-in Infeed only
- Field Installed
- 15 amp

#### REQUIRED INFORMATION: (ORDER CANNOT BE ENTERED WITHOUT THIS INFORMATION)

See appendix pages vi-vii for surface material options.

- Choose Metal Finish

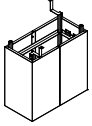
WIRE CHASE	MODEL #	W x D	DESCRIPTION	PRICE
	FWCB-V	24 x 12	Veneer Center Column Wire Chase	932
	FWCB-P	24 x 12	Paint Center Column Wire Chase	932

### GENERAL INFORMATION

- Wire Chase option to be used with two base tables (not for structural support)
- Wire Management opening is 8.3" x 20"

#### REQUIRED INFORMATION: (ORDER CANNOT BE ENTERED WITHOUT THIS INFORMATION)

See appendix pages vi-vii for surface material options.

- Choose Veneer Finish, if applicable
- Choose Paint Finish, if applicable
- Choose Metal Finish

WIRE MANAGER	MODEL #	DESCRIPTION	PRICE
(shown attached to Hoop Base)	WM	Wire Manager for Hoop Base	402

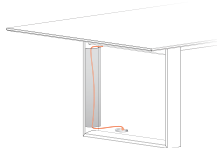

OPTIONS	CODE	PRICE	NOTES
Polished Chrome Finish	Add -PCF	\$384	

#### REQUIRED INFORMATION: (ORDER CANNOT BE ENTERED WITHOUT THIS INFORMATION)

See appendix pages vi-vii for surface material options.

- Choose Metal Finish





# FREESTANDING POWER OPTION

TECH ZONE	MODEL #	DESCRIPTION	SIMPLEX OUTLETS	OPEN DATA PORTS	CHARGING USB-A+C	PRICE
	ZONE-DATA	(2) Simplex receptacles, (2) Open data ports	2	2	-	355
	ZONE-USB-C	(2) Simplex receptacles, (1) Charging USB-A+C, (1) Open data port	2	1	1	425

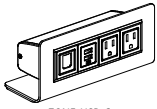

ZONE-USB-C



ZONE-DATA



ZONE-USB-C

## GENERAL INFORMATION

- 72" long plug-in infeed cord
- Finish is black
- Includes a Voice/Data Adapter Kit to accept couplers and jacks when required



# Appendix

---



# GENERAL INFORMATION

This price book supercedes all previous versions.

**Before placing your order, confirm you have all required information necessary. Lead times for orders begin after all required information is included and correct.**

## Delivery Information

We know lead times are important and sticking to them even more so. We work to maintain a 6-8 week lead time on all standard products in this book from receipt of a clean order. All orders are acknowledged with an approximate shipping date and will be invoiced with the price in effect at the date the purchase order is received. For current lead times, please review [www.nucraft.com/resources/lead-times](http://www.nucraft.com/resources/lead-times).

Shipping charges are prepaid (within the continental U.S.). Therefore, pricing is a delivered price based on normal ground transportation. If you have special instructions, need to ship by air, or are shipping to Alaska or Hawaii, contact Nucraft Customer Service. Nucraft can also help arrange to have products blanket wrapped for an additional charge. Contact the Nucraft Customer Service team or specify it on your purchase order.

**Minimum Freight Charge: Any order below \$2,900 net will be assessed a \$475 net minimum freight charge (one per order).**

Orders are subject to acquiring the materials required for manufacturing. Fulfillment can be affected by strikes, fires, embargoes and acts of government. These elements are beyond our control.

Nucraft offers a variety of services to accommodate a wide range of delivery requirements. Availability of these services is dependent on a number of factors and may not be offered with all shipments. Examples of delivery services that have additional fees include:

- Specific date
- Specific time of day, morning or afternoon
- Delivery to a warehouse before delivery to its final destination (unless product is picked up at the warehouse)

Contact the Nucraft Customer Service team for availability and pricing on these services.

## Freight Terms

Shipping charges for Nucraft products are prepaid for standard delivery in the continental United States. Standard delivery is defined as follows: Product is delivered on a 53' trailer being pulled by a long-haul tractor (total length of 85'). Facility will receive delivery Monday through Friday between the hours of 8:00 AM and 4:00 PM. Facility has docks with levelers and a fork truck for unloading. Product will be loaded on load bars two levels high. Receiving facility is responsible to have personnel on hand to unload the truck upon arrival, drivers do not unload. Delivery sites or times that do not meet these criteria may be accommodated, but will incur a charge to cover additional shipping costs. Please **notify Nucraft a minimum of two weeks prior to shipment** to arrange special services and determine additional charges.

## Storage

Nucraft has no storage facilities for finished product. If a customer cannot accept an order when it is ready for shipment, the customer must designate an alternative shipping address. If no address is provided, Nucraft may, at its discretion, transfer the product to storage. If product is transferred to an off-site storage facility, the customer may be charged for transportation to the facility and for any associated storage fees. Nucraft considers transfer of the product to a storage facility the equivalent of shipment, including invoicing and payment. Customers assume the risk of damage or loss during storage.

## Transportation Times and Delays

Third party carriers that Nucraft contracts with will make reasonable efforts to accommodate requested delivery times and dates. Scheduled delivery appointments may, however, be delayed for a variety of reasons, including inclement weather, traffic, transportation equipment problems, and delays encountered at other delivery locations along the delivery route. Nucraft does not recommend scheduling activities that depend on the delivery appointment (for example, scheduling furniture installers to install furniture the day of the delivery appointment). Nucraft shall not be liable for any costs incurred as a result of a missed delivery appointment.

## Shipment Damage Claims

Legal title to merchandise passes to the buyer upon acceptance by the carrier. Inspect all cartons upon delivery. Details of visible damage should be noted on the delivery receipt. Do not destroy packaging, transport to site, or install product if damage is found upon inspection. Inspection of products should be completed upon delivery to the receiver. If visible damage is apparent, a claim should be filed immediately with Nucraft Customer Service. If visible damage is not apparent, sign the delivery receipt "No visible damage." This will allow recourse for a concealed damage claim. Concealed damage claims must be filed within 15 days of receipt, **prior to transporting or installing any product.**

Do not destroy packing materials until shipment has been inspected. If damage is found, proceed to file a claim with Nucraft Customer Service.

**Failure to make any claims against Nucraft within 15 days shall constitute acceptance of the merchandise and a waiver of any defects, errors or shortages discovered upon inspection.**

## Cancellations

Cancellations must be reviewed by our Customer Service team. Because we build your products to order, orders cannot be cancelled once processing has begun. Processing includes but is not limited to development of shop drawings and other engineering drawings. If cancellation is approved, a processing fee of 20-100% will be assessed based on the status of the order.

## Change Order Policy

Nucraft will make every attempt to honor any reasonable change request to product provided that the request is received prior to start of production. Change orders will be accepted only if the request is made in writing and received in time to make the change. Nucraft reserves the right to increase our acknowledged price and ship date if necessary to make the requested changes. Please submit any change order request to our Customer Service team. Nucraft will assess charges to the customer as stipulated in the following:

- Standard Orders: Change orders received prior to production will be charged \$400 net to cover administrative costs.
- Special Orders: Change orders received prior to production will be charged \$400 net to cover administrative costs. There may be additional costs associated with engineering labor required for the change order.
- Change orders received after production must be evaluated by Nucraft. If approved, the charge will be \$400 net plus any restocking charges accumulated. There may be additional costs associated with engineering and/or manufacturing labor, as well as material costs, required for the change order.



# GENERAL INFORMATION

## Repair Authorization

Prior written approval is required for repairs of merchandise charged to Nucraft. Failure to do so will result in customer funded repairs.

## Payment Terms

Deposits are required at the time of order due to the custom nature of our products. See information regarding Cancellations above.

Credit terms are available to qualified customers. Please contact AR@Nucraft.com to start the application process. Note that the credit application process requires a valid sales tax exemption or resale tax certificate, Form W-9, and three current trade references.

Credit Card Payments are accepted via web portal. Please contact AR@Nucraft.com for payment instructions. Note that a 2% convenience fee will be added for using this payment method and no early pay discounts are allowed on credit card payments.

## Warranty

Nucraft Furniture is warranted to be free from defects in materials and workmanship for a period of ten years of single shift use. Limitations include:

- Mechanical Devices such as latches, casters, and other moving components are warranted for five years of the date of original delivery.
- Height adjustable components are warranted for two years of the date of original delivery.
- The following are warranted for one year of the date of original delivery:
  - Textiles
  - Electrical Components
  - Refrigeration Units
  - Custom Products not described in Nucraft's Catalogue

This warranty is applicable only if furniture is properly installed and maintained in an office environment. This warranty extends only to products manufactured and sold in North America and only to original purchasers acquiring new Nucraft product through authorized dealers or approved sellers.

During this warranty period, Nucraft's sole obligation is to repair or replace, at Nucraft's discretion, products which prove to be defective during the warranty period.

This warranty does not cover:

- Damage caused by a carrier.
- Damage from user modification, misuse, abuse, accident, or negligence.
- Customer's Own Material (COM) specified by the customer that is not a standard product offering.
- Color, grain, or texture of wood and other covering material.

**Nucraft extends no other warranties, expressed or implied, including warranty of merchantability or fitness for a particular purpose. Nucraft shall not be liable for loss of time, inconvenience, commercial loss, incidental or consequential damages.**

Nucraft is committed to supporting responsible environmental policies and practices in all that we do. We strive for sustainability, weighing our business decisions against the costs to the ecological, social and economic systems they affect.

Our products are manufactured to meet the credit requirements of the U.S. Green Building Council's LEED rating systems in one or more of the following categories:

- Recycled Content
- Certified Wood
- Low-Emitting Materials

## Computer Aided Planning

Nucraft products and pricing are available via CET and 2020 Cap, an AutoCAD®-based space planning tool.

2020 Cap is an integrated software system developed specifically for interior designers and facility planners to enhance workplace performance. This modern suite of applications works together seamlessly, in concert. Navigate catalogs, select products, design in plan view and 3D, assign options, create worksheets and build a project where you want, when you want. Take your pick. It's dynamic and interactive. Design projects are a work in progress. And now you can perform any of the many discrete tasks that go into a project any time, any place.

For additional information, you may contact 2020 Cap direct at 800-227-0038.

Product symbols (Revit, 2D and 3D) are available on the Nucraft website at [www.nucraft.com/resources/product-symbols](http://www.nucraft.com/resources/product-symbols).

## iSpec®

Nucraft offers a free online product configuration and specification service that saves you time and allows you to be creative while leaving the nuts and bolts to someone else. No specific software is required, nor is there any learning curve. This service applies to all Nucraft products. For additional information, call 1-877-NUCRAFT and ask for the iSpec Team or log on to [www.nucraft.com/resources/ispec](http://www.nucraft.com/resources/ispec).

## Environmental Statement



# FINISH INFORMATION

## Surface Materials Palette

We crafted our materials palette using the same demanding standards that distinguish our furniture. Thoughtful design and attention to every detail elevate your possibilities.

Anchored by Nucraft veneers, unrivaled for clarity, quality, and depth of finish, our collection of surface materials comprises a sophisticated set of balanced elements that supports your design vision.

Some elements have their roots in Nucraft’s rich heritage. Others are new materials and reflect current trends and taste. Together, they ensure that you’re ready for today and positioned well for the future. Beautifully.

## Custom Finishes

Nucraft specializes in expert custom finish matching. For a nominal upcharge we can provide custom finishes, and we are frequently asked to match the finishes of other furniture manufacturers. For finishes that appear unusual to match or for customers directly requesting a sample, a finish sample will be sent for approval prior to entering the order.

Custom finishes requiring colored varnishes to create a painted look can only be applied to Maple veneer and require one extra week in addition to the standard lead time. Nucraft’s standard black finish (G82) can be applied to all Nucraft standard veneers. Walnut is the standard black veneer. Other species must be specified when ordering.

Clear coat on a special veneer requires an approved sample.

Custom finishes carry a 10% upcharge per item, per finish, capped at \$2,100 List.

Custom finish upcharges are not applied to any item that is not wood. Example: casters, ganging connectors, power options..

## Treatments

**Note: Default veneer sheen will vary per finish and product. Default finish is bolded on pages vi-vii. If no direction is provided on incoming orders, default sheen will be selected. In addition, default veneer cut is noted in the price list. If no direction is provided on incoming orders, default cut will be selected.**

**Gloss:** Gloss is a durable finish that tends to nicely mask normal wear and leaves wood grain visible to the eye. It achieves a medium gloss open pore appearance (40 – 50 sheen range). Finish numbers preceded by the letter “G” indicate a Gloss finish.

**Matte:** Like Gloss, Matte is durable, tends to nicely mask normal wear and leaves wood grain visible to the eye. It achieves a low luster, open pore appearance (10 – 20 sheen range). Finish numbers preceded by the letter “M” indicate a Matte finish.

Since each veneer type responds differently to both types of treatment, all will have a distinctive look and feel when finished. For example, a Walnut veneer with a Gloss treatment will remain much more textured than a Cherry veneer with the same treatment.

## About the Wood

All Nucraft veneers are carefully selected for uniformity of color and grain. Still, wood is a natural substance and minor variations may occur due to its own uniqueness. Because of this, the furniture you receive may not be an exact match to our samples.

Nucraft takes great pride in our finish color consistency. However, wood is a natural product that will have color variation within a single piece of furniture, as well as from one piece to the next. Other factors also affect color over time, such as exposure to light (both intensity and duration). For example, lighter finishes cause more variation in colors over time.

In cases where a returning customer wants a precise match with existing furniture, we recommend sending a sample of the existing furniture finish. Please contact Nucraft Customer Service to determine an appropriate sample. This will ensure a finish match between old and new orders. This type of order is considered a control sample. There will be a 10% upcharge on an order of this type. Due to natural aging of veneers, natural finishes may vary.

## Care and Maintenance of Wood Finishes

Our finish material is a crystal clear, urethane acrylic blend. This type of finish may be repaired in the field by a qualified refinisher.

Nucraft recommends using a damp cloth to clean your fine wood furniture. Always wipe with the grain of the wood. Should your wood furniture require a more thorough cleaning, we recommend using a mild cleaner such as Joy dish soap or Murphy’s oil soap, thoroughly diluted in water (one part soap to thirty parts water). Water will not damage Nucraft’s finish, but it may leave surface spots when it dries. To avoid this, dry the surface with a soft cloth after it is cleaned. Marks that cannot be removed with the cleaning methods above may be able to be removed using naphtha, a mild degreasing solvent.

Caution: while the use of polishes that contain wax, petroleum solvents or silicones may immediately enhance the “shine” of a product, it may also eventually remove the fine original finish applied in our factory. Silicone on the surface of wood may also make it very difficult to respray or refinish.

All Nucraft furniture is inspected and polished before it leaves our factory. In some instances, the packing materials may imprint on the factory polish. Cleaning and polishing the furniture once it is unpacked will normally restore the furniture to its original beauty.

In some cases, the rubber support feet used on the bottom of common office equipment (teleconferencing phones, laptops, microphones, copiers, etc.) can create unsightly marks in the surface of wood tops, due to oxidation of the lacquer finish. We suggest these machines be placed on a protective type of padding, such as felt.

Wood will fade as a result of exposure to UV light. This is particularly prevalent with light finishes. If color changes due to fading are a concern for your application, the impact can be minimized by selecting medium to dark stains for your wood surfaces. Our top coat includes a UV inhibitor which makes the finishes less prone to fading.



# FINISH INFORMATION

## Laminates

Selected Formica®, Nevamar®, and Wilsonart® laminates are available on Training Tables, Conference Tables, Conference Room Furniture and select Occasional Tables. For standard laminate and wood pricing, refer to individual item pricing columns.

## Non-Standard Laminates and Linoleums

To order a color other than those on our list (see pages vi-vii), refer to Nevamar or Formica standard grade, matte texture laminate offerings and Forbo Furniture Linoleums (excluding manufacturers' non-standard matte offering).

Nucraft can support other laminate and linoleum options beyond what can be found as standard options on pages vi-viii. For pricing, please send a request to quotes@nucraft.com.

## Care and Maintenance of Laminate and Novawrap

Laminate and Novawrap surfaces may be cleaned with a damp cloth and ordinary soap or non-abrasive household liquid detergent. Dry the surface with a clean cloth or soft paper towel to prevent streaks from appearing.

## Care and Maintenance of Metal

Metal surfaces can be wiped with a damp cloth and rubbed dry. A mild non-abrasive household liquid detergent can be used if necessary. Regular maintenance of metal components, including tightening of fasteners and light lubrication of moving parts, will extend the life of your furniture.

## Satin Etched Glass

Glass color may vary slightly on multi-piece conference table tops over 180" x 60" when satin etched glass is specified due to the iron content and etching process of the glass.

## Care and Maintenance of Glass

Clear or frosted glass may be cleaned with commercial glass cleaner. Be sure to use a lint-free cloth if cleaning the frosted side of the glass.

## Stone and Solid Surface Material

Despite its reputation for durability, natural stone can easily be broken during handling and/or installation if proper techniques are not followed. In addition, Nucraft is not responsible for the installation of natural stone or solid surface materials on its products. Therefore, installers specifically trained in the installation of these materials must be utilized to ensure a quality installation. Nucraft shall not be liable for any damages incurred during the handling and/or installation of natural stone or solid surface materials on its products.

## Care and Maintenance of Granite

Granite surfaces may be cleaned with a damp cloth and ordinary soap or non-abrasive household liquid detergent. Dry the surface with a clean cloth or soft paper towel to prevent streaks from appearing.

## Care and Maintenance of Leather

Genuine leather requires very little care. Nucraft recommends that leather be dusted regularly. If a more thorough cleaning is needed, use lukewarm water and a mild, non-abrasive soap. Generate some lather and lightly rub the surface with cheesecloth. Rinse off any soap film with clean water and towel dry. The leather may dry dull. To restore the leather to a normal gloss, rub it with a clean towel. Never use furniture polish, oil, varnish or ammonia. Saddle soap may be used to prevent the leather from becoming brittle or cracked and to maintain the original supple finish.

## Touch Up Finish Kits

Model #	Description	Price
KIT-M	Metal Kit	85
KIT-P	Paint Kit	85
KIT-S	Stain Kit	85

### REQUIRED INFORMATION:

#### (ORDER CANNOT BE ENTERED WITHOUT THIS INFORMATION)

- Kit model number
- Quantity of kits
- Specify finish (See pages vi-vii)

### General Information:

- Touch-up kits must be ordered on a purchase order separate from Nucraft product due to Hazmat shipping

### Retrofit & Replacements

If needing a partial placement or retrofit solution, please reach out to our quote team. Grain/color matched in a set.



## WOOD FINISHES

### STANDARD

Default veneer sheen will vary per finish and were determined by a team of experts who reviewed the colorways to determine if gloss or matte best highlighted the natural characteristics of the species of wood and the color of the stain. Default finish is bolded. If no direction is provided, default sheen will be selected.

	Matte	Gloss
<b>Rift Cut Oak</b>		
Carbon	M03	<b>G03</b>

	Matte	Gloss
<b>Flat Cut Oak</b>		
Dune	<b>M05</b>	G05
Portobello	<b>M7413</b>	G7413

	Matte	Gloss
<b>Flaky Oak</b>		
Sahara	<b>M61</b>	G61

	Matte	Gloss
<b>Cherry</b>		
Cognac	M21	<b>G21</b>
Auburn	M93	<b>G93</b>

	Matte	Gloss
<b>Walnut</b>		
Marron	<b>M35</b>	G35
Mocha	<b>M33</b>	G33
Zinc	M30	<b>G30</b>
Onyx	M82	<b>G82</b>
Otter	M31	<b>G31</b>

	Matte	Gloss
<b>Maple</b>		
Natural Maple	M60	<b>G60</b>

	Matte	Gloss
<b>Linea</b>		
Oak Linea	<b>M08</b>	G08
Walnut Linea	<b>M27</b>	G27
Euro Birch Linea	<b>M09</b>	G09
Silver Birch Linea	M10	<b>G10</b>

	Matte	Gloss
<b>Paldao</b>		
Thicket	<b>M75</b>	G75
Paldao	<b>M76</b>	G76
Canyon	M77	<b>G77</b>

### PLANK

Plank offers dramatic variations in veneer leaf color, length, and natural characteristics; it simulates randomly matched veneers

	Matte	Gloss
<b>Plank Walnut</b>		
Clear Coat	M38	<b>G38</b>

## METAL FINISHES

### Powder Coat

Aged Bronze	A8010
Black	A44
Burnished	A8009
Cloud	A8004
Foil	A8006
Galaxy	A8007
Moonlight	A87
Satin Bronze	A8011
Shadow	A8005
Storm	A8012

### Metal

Clear Anodized	CA
Polished Chrome*	PC

\*Up-Charge applies.

## PAINTS

Aged Bronze	S8010
Black	S44
Burnished	S88
Cloud	S8004
Foil	S8006
Galaxy	S8007
Moonlight	S87
Satin Bronze	S8011
Shadow	S8005
Storm	S8012

### Paint to Match

To request a custom paint color, contact Nucraft Customer Service. A paint sample must be matched and approved prior to order.



## STONE TOPS

Stone orders may affect lead times. Please contact Nucraft Customer Service for details.

Stone		Subtop Paint Color
Absolute Black Honed Granite	ST01	S8007
Carrara Marble	ST16	S8004

## Quartz | Cambria® Signature

Ainsley	STC100	S8004
Armitage	STC101	S44
Avalene	STC192	S8004
Bellingham	STC102	S8004
Berkeley	STC103	S8004
Berwyn	STC104	S8004
Blackbrook	STC105	S44
Bradshaw	STC106	S8004
Bradwell	STC107	S8004
Cambria Black	STC109	S44
Carrick	STC110	S44
Clifton	STC112	S8004
Colton	STC113	S8004
Copeland	STC200	S8004
Crowndale	STC114	S8004
Devon	STC115	S44
Fairbourne	STC116	S8004
Fieldstone	STC117	S44
Hadley	STC201	S8004
Halewood	STC119	S8004
Hermitage	STC120	S8004
Kendal	STC122	S8004
Laneshaw	STC124	S44
MacBeth	STC202	S8004
Malvern	STC125	S8004
Montgomery	STC128	S8004
New Quay	STC130	S8004
Pendle Hill	STC131	S8004
Praa Sands	STC132	S8004
Ridgegate	STC203	S8004
Rose Bay	STC133	S8004
Sandgate	STC135	S8004
Seacourt	STC204	S8004
Smithfield	STC136	S8004
Sutherland	STC138	S8004
Swanbridge	STC139	S8004
Torquay	STC140	S8004
Trafalgar	STC205	S8004
Travella	STC141	S8004
Weybourne	STC143	S8004
Whitendale	STC206	S8004
Whitney	STC144	S8004
Woodcroft	STC146	S44

## Quartz | Cambria® Luxury

Abbey	STC147	S8004
Annaleigh - Luxe	STC193	S8004
Annicca	STC148	S8004
Beckington	STC150	S8004
Bentley	STC151	S8004
Blackpool Matte	STC152	S44
Brighton	STC212	S8004
Brittanicca	STC153	S8004
Brittanicca Gold Cool	STC154	S8004
Brittanicca Gold Warm	STC155	S8004
Brittanicca Warm	STC156	S8004
Clovelly	STC158	S8004
Delamere	STC159	S44
Delgatie	STC160	S8004
Ella	STC161	S8004
Everleigh	STC162	S8004
Everleigh Warm	STC191	S8004
Gladstone	STC163	S8004
Golden Dragon	STC164	S44
Hailey	STC165	S8004
Harlow	STC166	S8004
Hemsworth	STC167	S8004
Huntley	STC168	S8004
Inverness Blakeley	STC190	S8004
Inverness Bristol Bay	STC169	S8004
Inverness Bronze	STC170	S8004
Inverness Cobalt	STC171	S8004
Inverness Everleigh	STC172	S8004
Inverness Frost	STC196	S8004
Inverness Gold	STC197	S8004
Inverness Platinum	STC173	S8004
Inverness Swansea	STC174	S8004
Ironsbridge	STC175	S8004
Iverness Frost	STC176	S8004
Iverness Gold	STC177	S8004
Lakedale	STC179	S8004
Mayfair	STC181	S8004
Mersey	STC182	S44
MonTaj - Luxe & Satin	STC199	S8004
Notting Hill	STC183	S8004
Oakleigh	STC184	S8004
Portrush	STC185	S8004
Queen Anne	STC186	S8006
Remington Brass Satin	STC210	S44
Remington Steel Satin	STC211	S44
Skara Brae	STC187	S8004
Southport	STC188	S8004
White Cliff	STC189	S8004

## Quartz | Wilsonart

Carrara Codena	ST21	S8004
Serene	ST17	S8004





## SOLID SURFACE TOPS

Available on round tables and credenza tops only

Wilsonart Designer White ST11

## GLASS (SATIN OR GLOSS)

	Satin	Gloss
Black	BS	-
Clove	VS	VG
Meringue	MS	MG
Moonlight	MLS	MLG
Storm	STS	STG
Quill	QS	QG
White	WS	WG

Note: Due to color variation inherent in the natural acid etching process, Satin Etched Glass is not available on tables longer than 180" or wider than 60"

## LAMINATES

Wood Grain Laminates <sup>§</sup>	Code	Coordinating Wood Finish	Coordinating Woodgrain Edgeband
Formica White Ash	8841-58	M8841	R8841
Formica Natural Ash	8843-58	M8843	R8843
Formica Aged Ash	8844-58	M8844	R8844
Formica Weathered Ash	8842-58	M8842	R8842
Formica Oiled Legno	8846-58	M8846	R8846
Formica Bleached Legno	8845-58	M8845	R8845
Formica Blackened Legno	8848-58	M8848	R8848
Formica Urban Planked Oak	9312-58	M9312	R9312
Formica Thermo Walnut	6402-58	M6402	R6402
Formica Smoky Brown Pear	5488-58	M5488	R5488
Formica Espresso Pear	5489-58	M5489	R5489
Formica Sand Maple	9237-58	G60	W7909
Formica Planked Coffee Oak	7413-58	M7413	F7413

<sup>§</sup>Not available on multiple piece conference tables

### Wood Grain Laminates Suitable for Multiple Piece Conference Tables

Formica Pecan Woodline	5883-58	M5883	R5883
Formica Chestnut Woodline	5884-58	M5884	R5884

### Solid Laminates

Formica Brite White	459-58	R01
Formica Dover White	7197-58	R01
Formica Pearl	934-58	R02
Formica Graystone	464-58	R02
Formica Folkstone	927-58	R03
Formica Graphite	837-58	R05

### Patterned Laminates

Nevamar Cool Chic	VA7002T	R02
Nevamar Serene Stardom	VA5001T	R05
Nevamar Calm Distinction	VA6001T	R05
Nevamar Easy Elegance	VA5002T	R05
Wilsonart Sheer Mesh	4876-38	R02
Wilsonart Grey Mesh	4877-38	R02
Wilsonart Pewter Mesh	4878-38	R05

## ABS FINISHES

Ashen	R04
Parchment	R02
Shale	R05
Stone	R03
Whitecap	R01